



State of Wisconsin \ DEPARTMENT OF TRANSPORTATION



OCT 10 1985

DIVISION OF HIGHWAYS AND TRANSPORTATION SERVICES

4802 Sheboygan Avenue
P.O. Box 7916
Madison, WI 53707-7916

Mr. Nelson J. Huske, Commissioner
Grant County Highway Department
1011 N. Adams Street
Lancaster, Wisconsin 53813

Ms. Dorothea Eck,
Grant County Clerk
Courthouse
130 West Maple Street
P. O. Box 191
Lancaster, Wisconsin 53813

Dear Mr. Huske & Ms. Eck:

Project 1209-00-21
Dickeyville - Platteville Road Intermittently
U.S.H. 151
Grant County

The Department of Transportation deems it necessary to make certain revisions on a previously approved right of way plat and to acquire certain lands and interests in lands, according to such revisions, for the proper improvement or maintenance of the above-designated project and highway. The revised relocation order of the Department and the map showing the highway as laid out and established and the lands and interests to be acquired are transmitted herewith.

The attached relocation order sets forth the provisions by whom the right of way will be acquired.

Sincerely,

[Handwritten signature]
for Marvin J. Schaeffer, P.E.
Administrator

Enc.

CC: Trans. Dist. 1
Real Estate

OCT 17 1985

RECEIVED

RELOCATION ORDER

R-0-572

State of Wisconsin/Department of Transportation
DIVISION OF HIGHWAYS AND TRANSPORTATION SERVICES

| PROJECT | NAME OF ROAD | HIGHWAY | COUNTY |
|------------------------|--|------------------------|--------|
| 1209-00-21 | Dickeyville-Platteville Road Intermittently | U.S.H. 151 | Grant |
| RIGHT OF WAY PLAT DATE | PLAT SHEET NUMBERS | DATE OF PREVIOUS ORDER | |
| September 10, 1985 | 4.0 through 4.4 | May 23, 1985 | |

Description of Termini of Project

From a point 693.91 feet south of and 1143.42 feet west of the east one-quarter corner of Section 1, Township 2 North, Range 2 West, thence northeasterly to a point 6.99 feet north of and 1427.50 feet west of the east one-quarter corner of Section 14, Township 3 North, Range 1 West.

To properly establish, lay out, widen, enlarge, extend, construct, reconstruct, improve, or maintain a portion of the highway designated above, it is necessary to relocate or change and acquire certain lands or interests in lands as shown on the right of way plat for the above project.

To effect this change, pursuant to authority granted under Sections 84.02(3) and 84.09, Wisconsin Statutes, the Department of Transportation hereby orders that:

1. The said highway is hereby laid out and established to the lines and widths as shown on the plat.
2. The required lands or interests in lands as shown on the plat shall be acquired by the Division of Highways and Transportation Services, in the name of the State of Wisconsin, pursuant to the provisions of Section 84.09(1) or (2), of Wisconsin Statutes.
3. This order supersedes and amends any previous order issued by the Department.

OCT 10 1985

Date

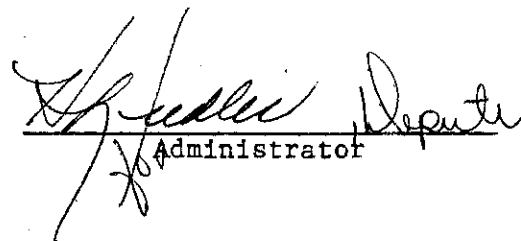

Administrator

Handwritten: Hwy file

| | | |
|---|----------------------------|--------------------------|
| R/W PROJECT NUMBER 1209-00-21 | SHEET NUMBER 4.0 | TOTAL SHEETS 5 |
| FEDERAL PROJECT NUMBER | | |
| PLAT OF RIGHT OF WAY REQUIRED FOR 1209-00-00 | | |
| DICKEYVILLE — PLATTEVILLE ROAD | | |
| INTERMITTENTLY | | |
| U.S.H. 151 | | GRANT COUNTY |

Conventional Signs and Abbreviations

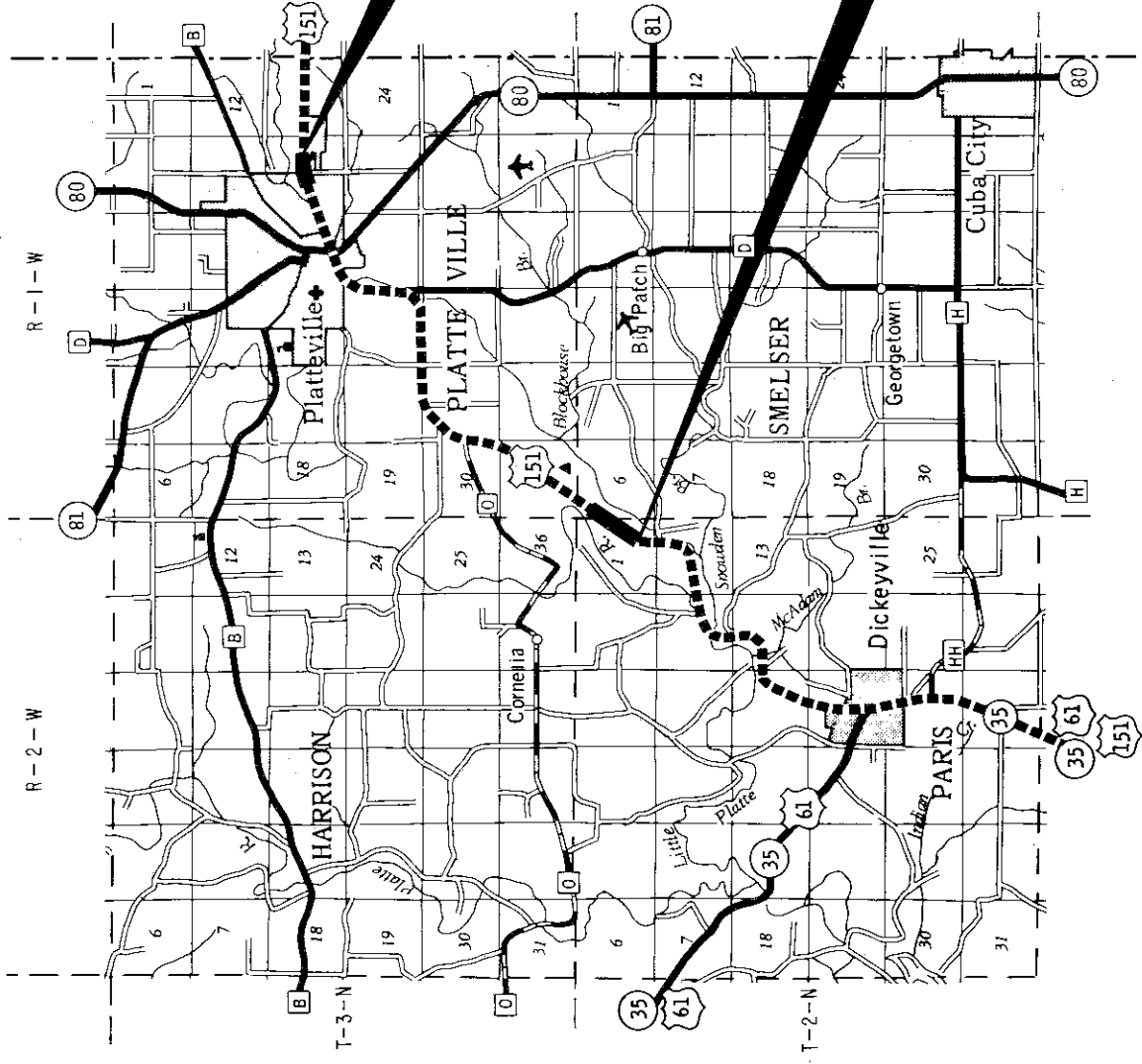
| | | | |
|---|------------------------------------|--|---|
| STATE LINE | SECTION | CEMETERY | ○ |
| COUNTY LINE | CORNER | FOUNDATION OR RUINS | □ |
| TOWNSHIP AND RANGE LINES | | GAS PUMPS | ⊕ |
| SECTION LINE | NOTATION FOR COMBUSTIBLE FLUIDS | BUILDING | ▭ |
| QUARTER LINE | BRIDGE | IRON PIN | ⊙ |
| SIXTEENTH LINE | STREAM OR RIVER | POWER POLE | ⊕ |
| NEW CENTERLINE | LAKE | TELEPHONE POLE | ⊕ |
| NEW R/W LINE | CULVERT (BOX, PIPE OR CATTLE) | VALVE | ⊕ |
| EXISTING R/W LINE | CHANNEL CHANGE | TRANSMISSION TOWER AND LINE | ⊕ |
| PROPERTY LINE | | UNDERGROUND CABLE MARKER | ⊕ |
| CORPORATE LIMITS | RAIL LINE | R/W POINT | ○ |
| SLOPE INTERCEPT | NO ACCESS (BY STATUTORY AUTHORITY) | R/W MONUMENT | ⊙ |
| LOT, TIE AND OTHER MINOR DASHED LINES | LIMITED HIGHWAY EASEMENT | WINDMILL | ⊙ |
| UNDERGROUND FACILITY (GAS, TELEPHONE, ELECTRIC, ETC.) | BEAM GUARD | SIGN | ⊕ |
| NO ACCESS (BY ACQUISITION) | FENCE | SILO, MANHOLE, WELL, VENT, SEPTIC TANK, ETC. | ⊕ |
| | | TREES (DECIDUOUS) | ⊕ |
| | | TREES (CONIFEROUS) | ☆ |



END RELOCATION ORDER
6.99' N. of and 1427.50' W. of the E. 1/4 Cor. of
Sec. 14, T. 3 N., R. 1 W.

BEGIN RELOCATION ORDER
693.91' S. of and 1143.42' W. of the E. 1/4 Cor. of
Sec. 1, T. 2 N., R. 2 W.

| | |
|---|--|
| REVISION DATE 9-10-85 | STATE OF WISCONSIN DEPARTMENT OF TRANSPORTATION |
| Approved: Date 5/7/85 | Approved: Date |
| DMT | Director, Bureau of Real Estate |
| U.S. DEPARTMENT OF TRANSPORTATION FEDERAL HIGHWAY ADMINISTRATION REGION 5 WISCONSIN DIVISION | |
| Approved: | Approved: |
| Date | Date |
| | Division Administrator |

LAYOUT SCALE
0 1 2
MILES

OCT 21 1985

TOTAL NET LENGTH OF CENTERLINE * 0.783 MILES

NOTES

COORDINATES AND BEARINGS ON THIS PLAT ARE ORIENTED TO THE WISCONSIN COORDINATE SYSTEM SOUTH ZONE. ALL PLAT DISTANCES ARE GROUND LENGTH AND MAY BE CONVERTED TO GRID LENGTH BY MULTIPLYING THE DISTANCE BY THE GRID FACTOR PROVIDED ON THE DETAIL SHEETS.

RIGHT OF WAY MONUMENTS ARE TYPE 2 AND ARE PLACED PRIOR TO OR AT THE TIME OF LAND TITLE TRANSFER.

RIGHT OF WAY BOUNDARIES ARE DEFINED WITH COURSES OF THE PERIMETER OF THE HIGHWAY LANES REFERENCED TO THE U.S. PUBLIC LAND SURVEY OR OTHER SURVEYS OF PUBLIC RECORD.

SCHEDULE OF LANDS & INTERESTS REQUIRED

AREAS SHOWN IN THE TOTAL ACRES COLUMN MAY BE APPROXIMATE AND ARE DERIVED FROM TAX ROLLS OR OTHER AVAILABLE SOURCES AND MAY NOT INCLUDE LANDS OF THE OWNER WHICH ARE NOT CONTIGUOUS TO THE AREA TO BE ACQUIRED.

| | | | |
|------------------------------|-----------------|----------------|----------------------------------|
| REVISION DATE 9 - 10 - 85 | COUNTY GRANT | DATE 5/7/85 | R/W PROJECT NUMBER 1209-00-21 |
| ROUTE U.S.H. 151 | | | SHEET NUMBER 4.1 |

| PARCEL NUMBER | SHEET NUMBER | OWNER(S) | INTEREST REQUIRED | TOTAL ACRES OR S.F. | | R/W ACRES REQUIRED OR S.F. | | TOTAL ACRES REM. | L.H.E. ACRES TEMP. | L.H.E. ACRES PERM. |
|---------------|--------------|--|-------------------|---------------------|------|----------------------------|-------|------------------|--------------------|--------------------|
| | | | | EXISTING | NEW | EXISTING | TOTAL | | | |
| 1 | 4.3 | ALLEN N. KLECKNER | FEE | 170.60 | 0.44 | 5.17 | 5.61 | 164.99 | | |
| 2 | 4.3 | KAY MARIE PLATT | FEE | 175.41 | 0.10 | 0.42 | 0.52 | 174.89 | | |
| 3 | 4.3 | GRANT ELECTRIC COOPERATIVE (40) | RELEASE OF RIGHTS | | | | | | | |
| 4 | 4.3 | PLATTEVILLE TELEPHONE COMPANY (41) | RELEASE OF RIGHTS | | | | | | | |
| 5 | 4.4 | BERNARD A. ROSEMEYER | FEE | 104.00 | 0.18 | 1.76 | 1.94 | 102.06 | | |
| 6 | 4.4 | V. LO PAX, INC. | FEE | 0.41 | 0.08 | | 0.08 | 0.33 | | |
| 7 | 4.4 | BLANCHE MARY | FEE | 0.10 | 0.02 | | 0.02 | 0.08 | | |
| 8 | 4.4 | FRANK HARDIE ADVERTISING, INC. | FEE | 1.07 | 0.12 | 0.12 | 0.24 | 0.83 | | |
| 9 | 4.4 | CHARLES T. & EVELYN JOHNS, VENDOR | FEE | 5.50 | 0.07 | 0.28 | 0.35 | 5.15 | | |
| 10 | 4.4 | FISH BUILDING SUPPLY, INC., VENDEE CHARLES T. & EVELYN M. JOHNS | FEE | 10.06 | 0.15 | 1.31 | 1.46 | 8.60 | | |

| | | | | | |
|-----------------------------------|---------|--------------------|----------------|--------------|-----|
| REVISION DATE | 9-10-85 | R/W PROJECT NUMBER | 1209 - 00 - 21 | SHEET NUMBER | 4.2 |
| PLAY OF RIGHT OF WAY REQUIRED FOR | | 1209 - 00 - 00 | | | |
| DICKEYVILLE - PLATTEVILLE ROAD | | INTERMITTENTLY | | | |
| U.S.H. 151 | | GRANT COUNTY | | | |
| NOT TO SCALE | | DATE MAY 7, 1985 | | | |
| CONSTRUCTION PROJECT NUMBER | | | | | |

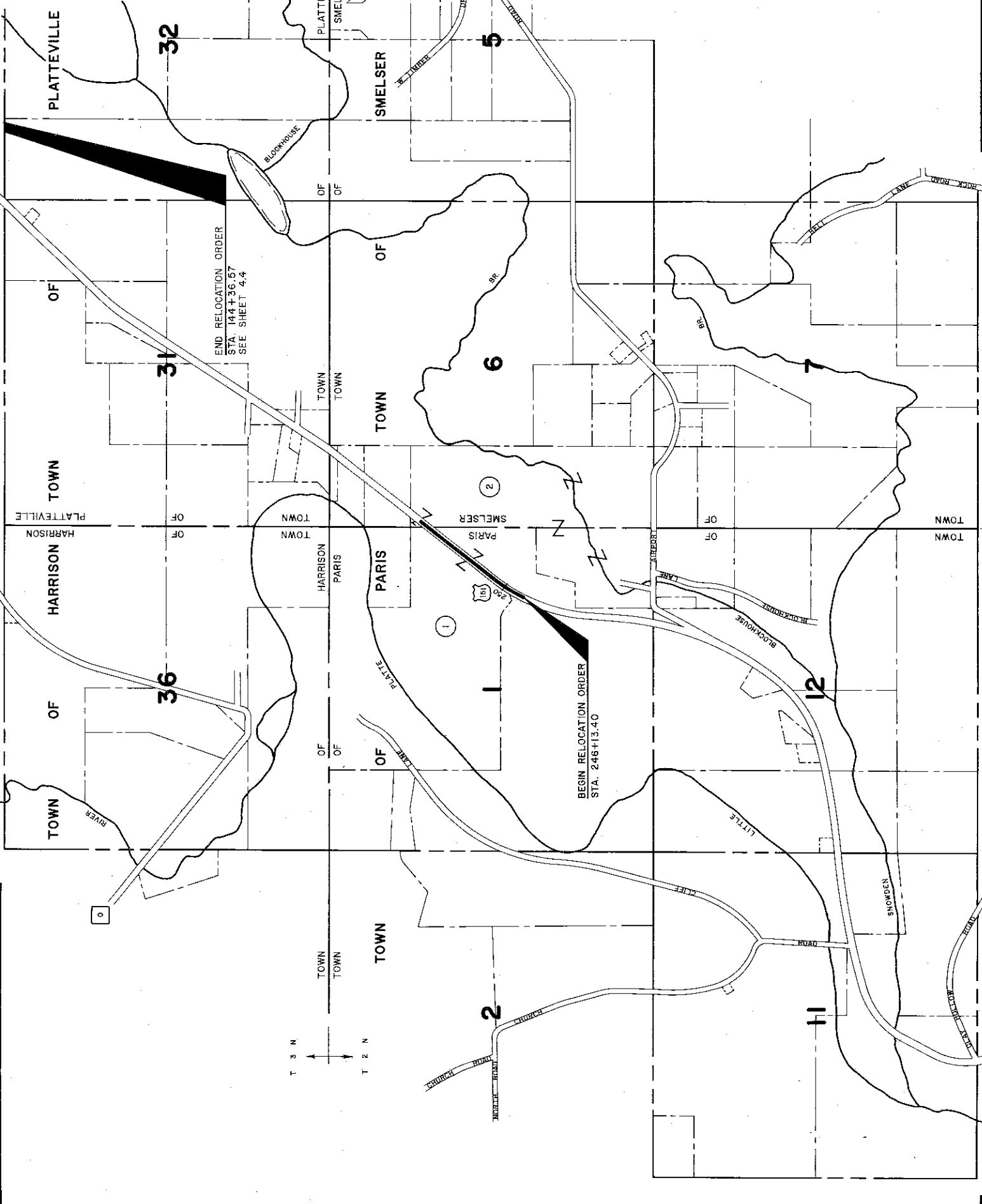

REVISION DATE: 9-10-85
 COUNTY: U.S.H. 151
 ROUTE: U.S.H. 151
 SCALE, FT.: 1" = 100'
 GRID FACTOR: 0.99997
 DATE: 5/7/85
 R/W PROJECT NUMBER: 1209-00-21
 FEDERAL PROJECT NUMBER: 4.3
 SHEET NUMBER: 4.3

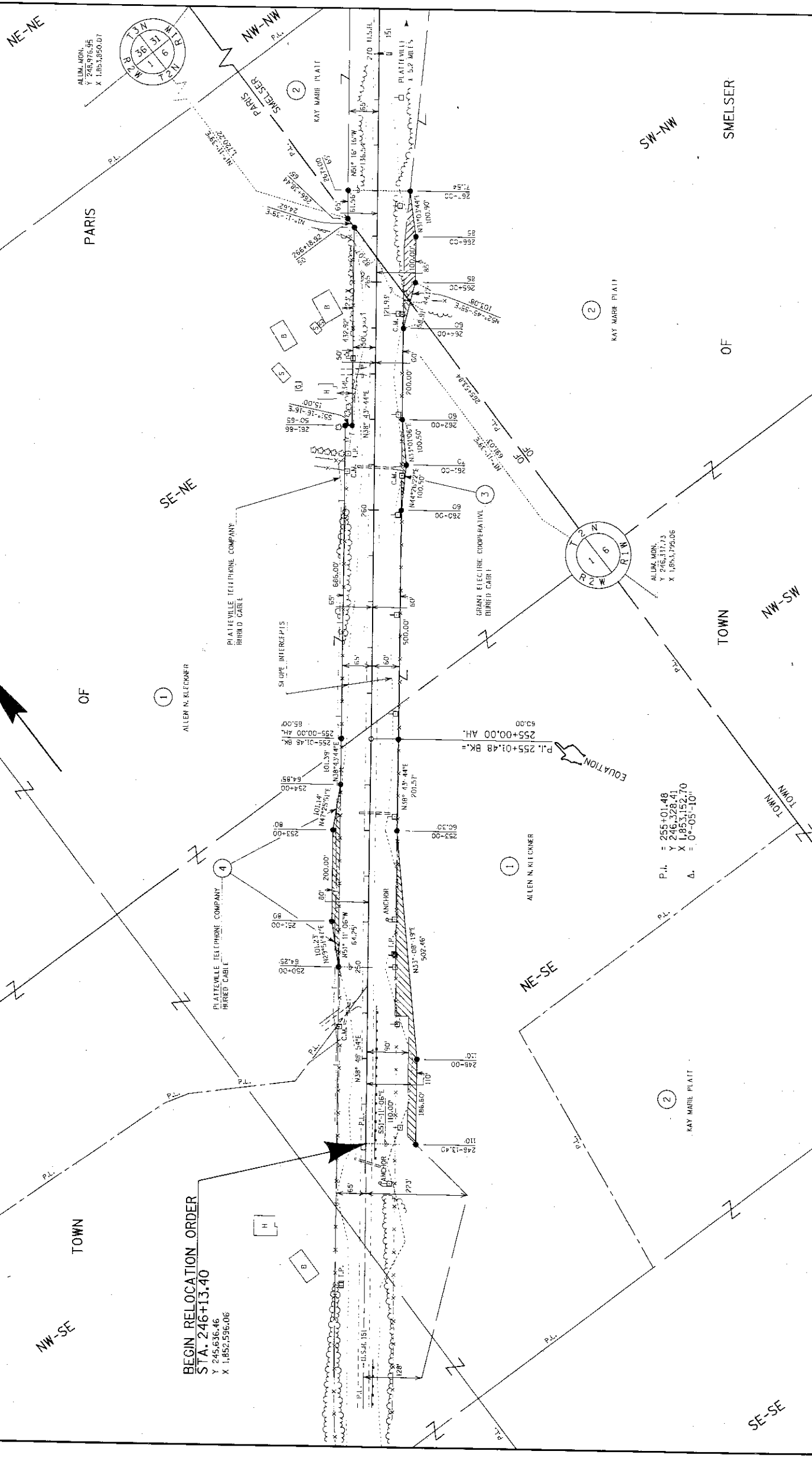

BEGIN RELOCATION ORDER
STA. 246+13.40
 Y 245,636.46
 X 1,852,596.06

P.I. = 255+01.48
 Y 246,328.41
 X 1,853,152.70
 Δ = 0°-05'-10"

EQUATION
 P.I. 255+01.48 BK.
 255+00.00 AH.
 53.00

