

## Wisconsin Department of Transportation



December 8, 2003

TRANSPORTATION DISTRICT 1  
2101 Wright Street  
Madison, WI 53704-2583

Telephone (608) 246-5367  
FAX (608) 246-3819

Chris Carl  
Grant County Clerk  
111 S. Jefferson  
Lancaster, WI 53813

SUBJECT: Project ID 1209-02-25  
Dickeyville – Belmont Road  
(Dickeyville to Airport Road)  
USH 151  
Grant County

Dear Ms. Carl:

The Department of Transportation deems it necessary to make certain revisions to a previously approved Right-of-Way Plat and to acquire certain lands and interests therein, according to such revisions, for the proper improvement or maintenance of the above-designated project and highway.

Sections 84.09(1) and 32.05(1)(a) of Wisconsin Statutes state, in part, that a copy of the Department's Relocation Order and Right-of-Way Plat shall be filed, within 20 days after its issue, with the county clerk and county highway committee of each county in which such lands or interests are required. It is the intent of this submittal to comply with that law and provide you with a copy to file of the Relocation Order and Right-of-Way Plat for the project. The Relocation Order also indicates by whom the right-of-way will be acquired.

The original of this approved Relocation Order will be retained in this office.

Sincerely,

*Bob Rogers*

Bob Rogers  
Real Estate Agent

BR: pk

Enclosure

cc: County Highway Commissioner  
Central Office Real Estate

# PROJECT COST ALLOCATION

DT1532 4/2000 (Replaces RE 3021)

To: Bureau of State Highway Programs  
 Program Finance Section, Room #951

From: Real Estate Management District 1

Project  
**1209-02-25**  
**Dickeyville - Belmont Road**  
**(Dickeyville to Airport Road)**  
**USH 151**  
**Grant County**

BSHP Approval

BHRE Finance Unit Use Only:	
Order Number Assigned	
Initials	Date

- Original  
 Revision # 1  Final  
 Phased Project ID \_\_\_\_\_

- 5550 - State  
 5526 - County  
 5531 - Local

**NON-DELIVERY**

- |  |    |                         |                         |
|--|----|-------------------------|-------------------------|
| 1. Estimated right of way costs of all parcels (exclusive of reimbursable utilities.) See attached Parcel Cost Estimate. | \$ | <u>          \$0.00</u> |                         |
| 2. Estimated relocation assistance and moving costs.   | \$ | <u>          \$0.00</u> |                         |
| 3. <b>Amount to be encumbered. (Total of Lines 1 &amp; 2)</b>  | \$ |                         | <u>          \$0.00</u> |
| 4. Other contracts for razing, site clearance.   | \$ |                         | <u>          \$0.00</u> |

**DELIVERY**

- |   |    |                         |                         |
|---|----|-------------------------|-------------------------|
| 5a. Estimated Labor Costs   | \$ | <u>          \$0.00</u> |                         |
| 5b. Contracts (Title, Appraisals, etc.)                                   | \$ | <u>          \$0.00</u> |                         |
| 5c. Total Delivery  | \$ |                         | <u>          \$0.00</u> |
| 5d. Percent of delivery (5c. divided by Line 3)                           |    | <u>          0.00 %</u> |                         |
| 6. <b>Total Acquisition Cost Estimate: (Total of Lines 3, 4 &amp; 5c)</b> | \$ |                         | <u>          \$0.00</u> |
| 7. Total number of parcels on plat.                                       |    | Previous                | <u>          21</u>     |
|   |    | + or - Revised          | <u>          1</u>      |
|   |    | Total                   | <u>          22</u>     |

8. Project Concepts  
**To record several changes. No additional funds to be encumbered at this time.**

**There are 4 utility parcels in addition to the above.**

\_\_\_\_\_  
 (District Planning Section)

\_\_\_\_\_  
 (Date)

*[Signature]*  
 (District Real Estate Representative)

12/4/03  
 (Date)

## RELOCATION ORDER

Wisconsin Department of Transportation  
DT1708 2000 (Replaces RE3006)

Project <b>1209-02-25</b>	Name of Road <b>Dickeyville - Belmont Road</b>	Highway <b>USH 151</b>	County <b>Grant</b>
Right of Way Plat Date <b>12/2/03</b>	Plat Sheet Numbers <b>4.1 - 4.14</b>	Date of Previously Approved Relocation Order <b>4/1/03</b>	

### Description of Termini of Project

**Beginning at a point 340.05 feet South of and 684.17 feet East of the West quarter corner of Section 23, Town 2 North, Range 2 West; thence continuing to a point 407.45 feet North of and 235.76 feet West of the East quarter corner of Section 1, Town 2 North, Range 2 West.**

---

To properly establish, lay out, widen, enlarge, extend, construct, reconstruct, improve, or maintain a portion of the highway designated above, it is necessary to relocate or change and acquire certain lands or interests in lands as shown on the right of way plat for the above project.

To effect this change, pursuant to authority granted under Sections 84.02(3) and 84.09, Wisconsin Statutes, the Department of Transportation orders that:

1. The said highway is laid out and established to the lines and widths as shown on the plat.
2. The required lands or interests in lands as shown on the plat shall be acquired by the Wisconsin Department of Transportation in the name of the State of Wisconsin, pursuant to the provisions of Section 84.09(1) or (2), Wisconsin Statutes.
3. This order supersedes and amends any previous order issued by the Department.

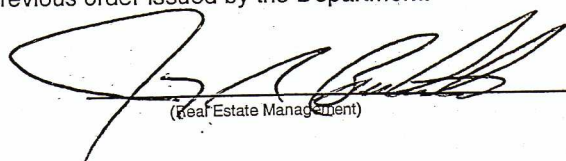
  
(Real Estate Management)

**12/4/03**  
(Date)

# ORIGINAL

R.O.R.F.  
Project 1209-02-25  
Dickeyville - Belmont Road  
(Dickeyville - Airport Road)  
USH 151 - Grant County

PAGE	PARCEL	ITEM
All	---	Add Revision Date
4.2	15	Add Parcel
4.2	2,3,6,8,9,12,13,14	Acreage & Interest changes
4.3	---	Add & Change coordinates
4.4	15	Add Parcel Number on Map
4.10	3	Remove T.I. & Remove Access
4.10	8	Revise T.I. & Revise Access
4.10	4,6	Revise Access
4.10	6	Revise Property Lines
4.11	9	Revise Access, R/W metes & bounds and T.I. Label
4.12	9	Revise R/W, Access and T.I.
4.12	13	Change Parcel Number and revise R/W
4.12	11,12,15	Revise Access
4.12	12,15	Revise T.I.
4.12	16	Revise P.L.E.
4.13	16	Revise metes & bounds from P.L.E. revision
4.14	28	Revise Access

CONVENTIONAL SIGNS AND ABBREVIATIONS

STATE LINE	-----	SECTION CORNER		FOUNDATION OR RUIN BUILDING	
COUNTY LINE	-----	NOTATION FOR COMBUSTIBLE FLUIDS		CEMETERY	
TOWNSHIP AND RANGE LINES	-----	NOTATION FOR HIGH VOLTAGE TRANSMISSION LINES		R/W MONUMENT NON-MONUMENTED	
SECTION LINE	-----	BRIDGE		R/W POINT	
QUARTER LINE	-----	STREAM OR RIVER		IRON PIN	
SIXTEENTH LINE	-----	LAKE		VALVE	
NEW REFERENCE LINE	-----	CULVERT (Box, Pipe Or Cattle Pass)		WINDMILL	
NEW R/W LINE	-----	SIGN		MANHOLE, SEPTIC VENT, WELL, ETC.	
EXISTING R/W LINE	-----	ELECTRIC POLE		GAS PUMPS	
PROPERTY LINE	-----	TELEPHONE POLE		BUSHES	
CORPORATE LIMITS	-----	PEDESTAL (Label Type - Communications, Electric)		TREES (Deciduous)	
LOT, TIE AND OTHER MINOR LINES	-----	NO ACCESS (By Acquisition)		TREES (Coniferous)	
SLOPE INTERCEPTS	-----	NO ACCESS (By Statutory Authority)		WOODS	
UNDERGROUND FACILITY (Communications, Electric, Etc.)	-----	NO ACCESS (By Previous Project)		ENCROACHING SIGN	
FENCE	-----				
TEMPORARY INTEREST	-----				
EASEMENT (Highway, Permanent Limited or Restricted Development)	-----				
BEAM GUARD	-----				
TRANSMISSION STRUCTURES (Line Optional)	-----				
RAIL LINE	-----				

BARN	B
BUILDING	BLDG.
CERTIFIED SURVEY MAP DOCUMENT	C.S.M. DOC.
GARAGE	G
HOUSE	H
KILOVOLT NUMBER	KV NO.
PAGE	PG.
POINT OF BEGINNING	P.O.B.
PROPERTY LINE	P.L.
SHED	S
STATION	STA.
TANGENT	TAN.
TYPICAL	TYP.
VOLUME	VOL.

NOTES

DIMENSIONING FOR THE NEW R/W IS MEASURED ALONG AND PERPENDICULAR TO THE NEW REFERENCE LINES.

GOVERNMENTAL LAND LINE AND REFERENCE LINE ARE NOT COINCIDENTAL.

DISTANCES FROM REFERENCE LINE ARE  $\leftarrow XX' \rightarrow$

DISTANCES FROM GOVERNMENTAL LAND LINE ARE  $\leftarrow \frac{XX'}{G} \rightarrow$  OR  $XX' G$

EXISTING HIGHWAY RIGHT OF WAY SHOWN HEREIN IS BASED ON THE FOLLOWING POINTS OF REFERENCE AS SPECIFIED ON EACH PLAT DETAIL SHEET :

PREVIOUS PROJECTS T-017-2 (15), T-017-2 (31), 1112-07-23, 1112-07-21, CA 017-2(3) GOVERNMENTAL LAND LINES, CERTIFIED SURVEY MAPS AND C/L EXISTING PAVEMENT.

COORDINATES AND BEARINGS ON THIS PLAT ARE ORIENTED TO THE WISCONSIN COORDINATE SYSTEM SOUTH ZONE NAD83(91). ALL PLAT DISTANCES ARE GROUND LENGTH AND MAY BE CONVERTED TO GRID LENGTH BY MULTIPLYING THE DISTANCE BY THE GRID FACTOR PROVIDED ON THE DETAIL SHEET(S).

RIGHT OF WAY MONUMENTS ARE TYPE 2 AND ARE PLACED PRIOR TO OR AT THE TIME OF LAND TITLE TRANSFER.

RIGHT OF WAY BOUNDARIES ARE DEFINED WITH COURSES OF THE PERIMETER OF THE HIGHWAY LANDS REFERENCED TO THE U.S. PUBLIC LAND SURVEY OR OTHER "SURVEYS OF PUBLIC RECORDS".

END RELOCATION ORDER

STA 516+00.00  
1618.15' NORTH OF AND 2000.01' EAST OF  
THE SW CORNER OF THE SW 1/4 OF  
SECTION 12, T. 8 N., R. 10 E.

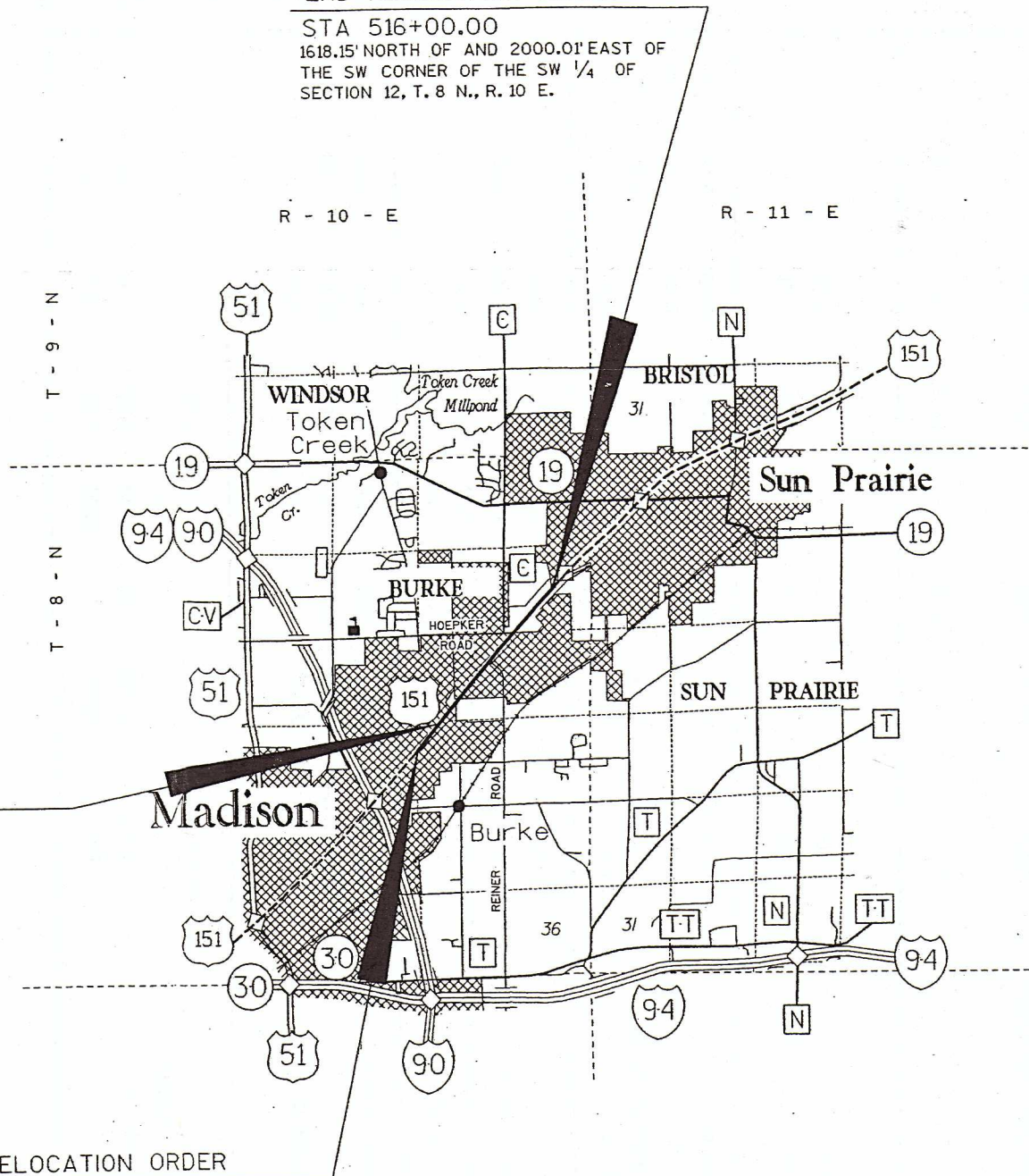

EQUATION  $\rightarrow$  STATION EQUATION  
433+00.00 =  
532+99.85 "Q"

BEGIN RELOCATION ORDER

STA 521+00.00"Q"  
374.33' SOUTH OF AND 1347.48' WEST OF THE SOUTH  
1/4 CORNER OF SECTION 14, T. 8 N., R. 10 E.

REVISIONS TO ORIGINAL PLANS AFTER  
NOVEMBER 14, 2000 PREPARED BY

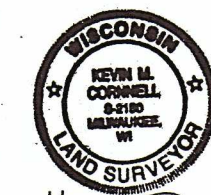

8-22-03  
DATE

ORIGINAL PLANS, PREPARED BY  
**HNTB**  
11270 W. PARK PLACE  
MILWAUKEE, WI 53224  
(414) 359-2300



11-02-2000  
DATE

ORIGINAL PLAT MANAGED BY J.M.B. - DISTRICT 1 PDS

LAYOUT SCALE

MILES

TOTAL NET LENGTH OF CENTERLINE = 1.806

STATE OF WISCONSIN  
DEPARTMENT OF TRANSPORTATION

APPROVED: *Joy A. Redden*  
DATE: 11/14/2000  
D.S. SUPERVISOR

REVISION DATE: 8-22-2003 11-07-2003 N.C.	PLAT OF RIGHT OF WAY REQUIRED FOR <b>U.S.H. - 151</b> (I.H. 90 - SUN PRAIRIE ROAD)	HIGHWAY: U.S.H. 151	R/W PROJECT NUMBER: 1112-07-22	SHEET NUMBER: 4.00	<b>E</b>
		COUNTY: DANE	FEDERAL PROJECT NUMBER:	TOTAL SHEETS: 13	

# SCHEDULE OF LANDS & INTERESTS REQUIRED

AREAS SHOWN IN THE TOTAL ACRES COLUMN MAY BE APPROXIMATE AND ARE DERIVED FROM TAX ROLLS OR OTHER AVAILABLE SOURCES AND MAY NOT INCLUDE LANDS OF THE OWNER WHICH ARE NOT CONTIGUOUS TO THE AREA TO BE ACQUIRED.

REVISION DATE  
8-22-2003  
11-07-2003

ROUTE COUNTY DATE  
U.S.H. 151 DANE 11-14-00

R/W PROJECT NUMBER 1112-07-22	SHEET NUMBER 4.01
FEDERAL PROJECT NUMBER	

PARCEL NUMBER	SHEET NUMBER	OWNER(S)	INTEREST REQUIRED	TOTAL ACRES	R/W ACRES REQUIRED NEW EXISTING TOTAL	TOTAL ACRES REM.	T.I. ACRES	P.L.E. ACRES OR SQ. FT.
1(2)	4.03, 4.04, 4.10	WHITSON - SWIFT HOMES, INC.	T.I.	17.960	-- -- --	17.960	0.748	--
2(2)	4.04, 4.05, 4.07, 4.10	WISCONSIN CONFERENCE ASSOCIATION OF SEVENTH DAY ADVENTISTS	FEE, ACCESS RIGHTS P.L.E., T.I.	24.970	4.806 0.372 5.178	19.792	2.013	0.556
3(2)	4.05, 4.07, 4.10	SUN PRAIRIE COMMUNITY CHURCH	FEE, ACCESS RIGHTS T.I.	16.017	9.303 --	6.714	1.068	--
4(2)	4.05, 4.06, 4.07, 4.10	LP REAL ESTATE LLC	FEE, ACCESS RIGHTS P.L.E., T.I.	VAST	1.510 0.892 2.402	--	0.607	360 SQ. FT.
5	4.05, 4.06, 4.07	DSH REAL ESTATE LLC	FEE, ACCESS RIGHTS T.I.	VAST	3.100 1.105 4.205	--	0.250	--
6(2)	4.03, 4.04, 4.10	WASTE MANAGEMENT OF WISCONSIN, INC.	FEE, P.L.E., T.I.	178.583	1.198 --	177.385	0.903	787 SQ. FT.
7	4.05	MICHAEL G. SCHNEIDER	FEE	5.010	5.010 --	0.000	--	--
8(2)	4.03-4.06, 4.09, 4.10	TANCHO INVESTMENT LIMITED PARTNERSHIP	FEE, T.I.	74.63	7.783 --	66.847	0.100	--
9(2)	4.04, 4.05, 4.10, 4.11	CITY OF MADISON	FEE, T.I.	VAST	3.467 --	--	0.115	--
11(2)								
12(2)								
13(2)	4.06	ROSELLA L. COLEMAN	FEE	1.715	1.715 --	0.000	--	--
14(2)	4.06	EUNICE M. ZUELSDORF	FEE	1.715	1.715 --	0.000	--	--
15(2)								
17(2)	4.04, 4.10	TERRA COURT PARTNERS	FEE, P.L.E., T.I.	2.504	0.295 --	2.209	0.227	0.116
18(2)(3)	4.04, 4.10	TERRA PARTNERS, LLC.	P.L.E.	2.232	-- --	2.232	--	0.118
19(2)	4.06	CENTRAL STAR COMMUNICATIONS, INC.	T.I.	3.040	-- --	3.040	0.218	--
20(2)(3)	4.06	HENSEN ASSOCIATES, LLP.	FEE, T.I.	5.754	0.190 --	5.564	0.266	--
21(2)	4.07, 4.10	DEBORA SCHWEISS	FEE	32.700	0.629 --	31.316	--	--
22(2)	4.03, 4.04, 4.07, 4.10	DAVID C. & STEPHEN J. SUCHOMEL	FEE, ACCESS RIGHTS T.I.	56.270	0.839 0.575	54.856	0.267	--
23(2)(3)	4.07, 4.10	DAVID L. STOCKLAND & TERENCE F. THOR	FEE, ACCESS RIGHTS T.I.	1.440	0.121 0.120	1.199	--	--
24(2)	4.07, 4.10	APPLIANCE PRODUCTS COMPANY	FEE	2.500	2.433 0.067	0.000	--	--
26(2)(3)	4.06, 4.08, 4.09	DWIGHT G. & PATRICIA C. NORMAN	FEE, T.I.	5.305	0.149 0.064	5.092	0.159	--
27(2)(3)	4.05, 4.06, 4.08, 4.09	BROOKS, INC.	FEE, P.L.E., T.I.	49.396	3.523 0.564	45.309	0.914	0.207
28(2)	4.08	PAUL M. SPAHN & MARY JO SPAHN	FEE	24.300	1.179 0.581	22.540	--	--
29(2)								
31(2)(3)	4.08, 4.09	F.C. LAND LLC,	FEE, P.L.E., T.I.	125.410	22.542 0.856	102.012	5.335	0.110
32(2)	4.08	THOMAS B. & NANCY A. SUCHOMEL	FEE	83.277	2.110 0.253	80.914	--	--
33(2)	4.05, 4.06, 4.08, 4.09	WOODMAN'S FOOD MARKET, INC.	FEE, T.I.	23.740	0.942 0.055	22.743	0.306	--
34(2)	4.09	TOWN OF BURKE	FEE	3.279	-- 0.250	3.029	--	--
37(2)(3)	4.04, 4.10	JJSTARR LLC	FEE, T.I.	0.954	0.227 --	0.727	0.080	--
38(2)	4.04, 4.10	GERALD J. & CHANA L. GILBERT	FEE, T.I.	4.463	0.052 --	4.411	0.021	--
40	4.05	DSH REAL ESTATE LLC	FEE	1.009	0.393 --	0.616	--	--
61	4.03-4.09	ALLIANT ENERGY	RELEASE OF RIGHTS	--	-- --	--	--	--
62	4.03-4.10	VERIZON NORTH, INC.	RELEASE OF RIGHTS	--	-- --	--	--	--
63	4.05-4.08, 4.10	WISCONSIN GAS CO.	RELEASE OF RIGHTS	--	-- --	--	--	--
64	4.06	ANR PIPELINE CO.	RELEASE OF RIGHTS	--	-- --	--	--	--
66	4.05, 4.07, 4.08, 4.09	CITY OF SUN PRAIRIE	RELEASE OF RIGHTS	--	-- --	--	--	--
67	4.04-4.08, 4.10	SUN PRAIRIE WATER & LIGHT COMMISSION	RELEASE OF RIGHTS	--	-- --	--	--	--



T-8-N

BEGIN RELOCATION ORDER  
STA 521+00.00 "0"

STATION EQUATION  
STA 433+00.00=  
STA 533+99.85 "0", 38'RT

END RELOCATION ORDER  
STA 318+00.00

23

14

11

13

12

CITY OF MADISON  
TOWN OF BURKE  
R-10-E

CITY OF MADISON  
CITY OF SUN PRAIRIE

TOWN OF BURKE  
CITY OF SUN PRAIRIE

CITY OF SUN PRAIRIE  
TOWN OF BURKE

TOWN OF BURKE  
CITY OF SUN PRAIRIE

LEVELS ON = 1, 2, 3, 4, 5, 6, 7, 8, 9, 10, 11, 12, 13, 14, 15, 16, 17, 18, 19, 20, 21, 22, 23, 24, 25, 26, 27, 28, 29, 30, 31, 32, 33, 34, 35, 36, 37, 38, 39, 40, 41, 42, 43, 44, 45, 46, 47, 48, 49, 50, 51, 52, 53, 54, 55, 56, 57, 58, 59, 60, 61.

REVISION DATE:  
8-22-2003  
11-07-2003

NOT TO SCALE

DATE: 11-14-2000

HIGHWAY: U.S.H. 151

R/W PROJECT NUMBER: 1112-07-22

SHEET NUMBER: 4.02

E

GRID FACTOR

COUNTY: DANE

FEDERAL PROJECT NUMBER:

FILE NAME :

ORIGINATOR :

PLOT NAME :

PLOT SCALE :

PLOT DATE: 24-NOV-2003 17:25

WISDOT/CADD SHEET 70

**MONUMENT**  
 Y 420,087.71  
 X 2,159,138.69

**NOTES**  
 EXISTING HIGHWAY R/W FOR U.S.H. 151 ESTABLISHED FROM PREVIOUS PROJECT 1112-07-21 AND PREVIOUS PROJECT F017-21431.  
 EXISTING ACCESS CONTROL FOR U.S.H. 151 ESTABLISHED FROM PREVIOUS PROJECT CA 017-2131.  
 PER WISCONSIN STATUTE 84.295151, NO RIGHT OF ACCESS SHALL ACCRUE BETWEEN THE REMAINING LANDS OF THE OWNER AND THE HIGHWAY TO BE CONSTRUCTED UNDER PROJECT ID 1112-07-22, DESIGNATED AS USH 151.

SEE SHEET 4.11 FOR INFORMATION ABOUT THIS AREA

**BEGIN RELOCATION ORDER**  
 STA 521+00.00"  
 Y=419,771.51  
 X=2,160,471.56

**STATION EQUATION**  
 STA 433+00.00=  
 STA 532+99.85" 0.38' LT  
 Y=420,740.85  
 X=2,161,180.81

P.I. STA.=518+51.14"  
 Y 419,575.56  
 X 2,160,318.01  
 DELTA=2° 19' 26"  
 D.=0° 20' 00"  
 T.=348.64'  
 L.=697.18'  
 R.=17,188.73'  
 P.C.C. STA.=515+02.50"  
 P.T. STA.=521+99.68"  
 T.L. 77.26'

POINT NO.	STATION	OFFSET
561	521+70.12" 0"	P.L.E. 57.29'
565	521+76.41" 0"	24.56'
600	527+85.69" 0"	P.L.E. T.J. 62.27'
601	527+85.29" 0"	P.L.E. T.J. 82.26'
602	527+65.29" 0"	P.L.E. T.J. 81.85'
603	527+65.70" 0"	P.L.E. T.J. 61.86'
604	521+85.97" 0"	P.L.E. T.J. 57.36'
605	521+85.90" 0"	P.L.E. T.J. 77.36'
606	521+62.87" 0"	P.L.E. 77.26'

PT*-PT*	BEARING	DISTANCE
561-565	N32°-12'-46"W	34.23'
565-567	S39°-10'-15"W	6.78'
567-554	S22°-17'-42"W	77.65'
554-553	N52°-18'-50"W	45.73'
561-604	N38°-09'-47"E	15.80'
604-605	S51°-50'-13"E	20.00'
605-606	S38°-09'-47"W	22.93'
606-561	N32°-12'-46"W	21.23'
600-601	S50°-49'-45"E	20.00'
601-602	S39°-10'-15"W	20.00'
602-603	N50°-49'-45"W	20.00'
603-600	N39°-10'-15"E	20.00'

**MONUMENT**  
 Y 417,490.37  
 X 2,161,779.54

- 61 ALLIANT ENERGY  
 V. 15603 PG. 61 PARCEL 6  
 V. 14867 PG. 38 PARCEL 6
- 62 VERIZON NORTH, INC.  
 V. 11158 / PG. 70 PARCEL 6

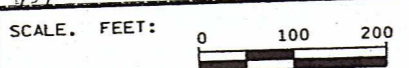

DATE: 11-14-2000

HIGHWAY: U.S.H. 151

R/W PROJECT NUMBER: 1112-07-22

SHEET NUMBER: 4.03 E

GRID FACTOR: 0.999915

COUNTY: DANE

FEDERAL PROJECT NUMBER:

WISDOT/CADDS SHEET 75

LEVELS ON = 1, 2, 3, 4, 5, 6, 7, 8, 9, 10, 11, 12, 13, 14, 15, 16, 17, 18, 19, 20, 21, 22, 23, 24, 25, 26, 27, 28, 29, 30, 31, 32, 33, 34, 35, 36, 37, 38, 39, 40, 41, 42, 43, 44, 45, 46, 47, 48, 49, 50, 51, 52, 53, 54, 55, 56, 57, 58, 59, 60, 61, 62

FILE NAME : ORIGINATOR :

PLOT NAME : PLOT SCALE :

PLOT DATE: 24-NOV-2003 17:25

SIGN NUMBER	SIGN OWNER
22-1	SIGN OF EXCELLENCE

- 61 ALLIANT ENERGY PARCEL 22
- 62 VERIZON NORTH, INC. EASEMENT RELEASE 12.0' V. 10399 / PG. 19 PARCEL 2 V. 18177 / PG. 4 PARCEL 2 V. 16 / PG. 90 PARCEL 17 EASEMENT RELEASE V. 162 / PG. 274 PARCEL 2
- 67 SUN PRAIRIE WATER & LIGHT COMMISSION PARCEL 17

SEE SHEET 4.11 FOR INFORMATION ABOUT THIS AREA

NOTES  
 EXISTING HIGHWAY R/W FOR U.S.H. 151 ESTABLISHED FROM PREVIOUS PROJECT 1112-07-23 AND PREVIOUS PROJECT 1017-21(5).  
 EXISTING ACCESS CONTROL FOR U.S.H. 151 ESTABLISHED FROM PREVIOUS PROJECT CA 017-2(3) AND CSM 4766 VOL. 21 / PG. 95-96.  
 PER WISCONSIN STATUTE 84.295(5), NO RIGHT OF ACCESS SHALL ACCRUE BETWEEN THE REMAINING LANDS OF THE OWNER AND THE HIGHWAY TO BE CONSTRUCTED UNDER PROJECT 10 1112-07-22, DESIGNATED AS USH 151.

8  
 TANCHE INVESTMENT LIMITED PARTNERSHIP  
 LOT 1  
 C.S.M. 8037  
 VOL. 431 / PG. 17-20

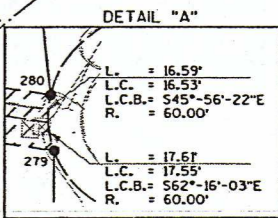

P.I. STA. = 14+87.91" F"  
 Y 422,226.46  
 X 2,162,947.76  
 DELTA = 56°-49'-26"  
 D. = 229°-10'-59"  
 T. = 13.52'  
 L. = 24.79'  
 R. = 25.00'  
 P.C. STA. = 14+74.38" F"  
 P.T. STA. = 14+99.18" F"

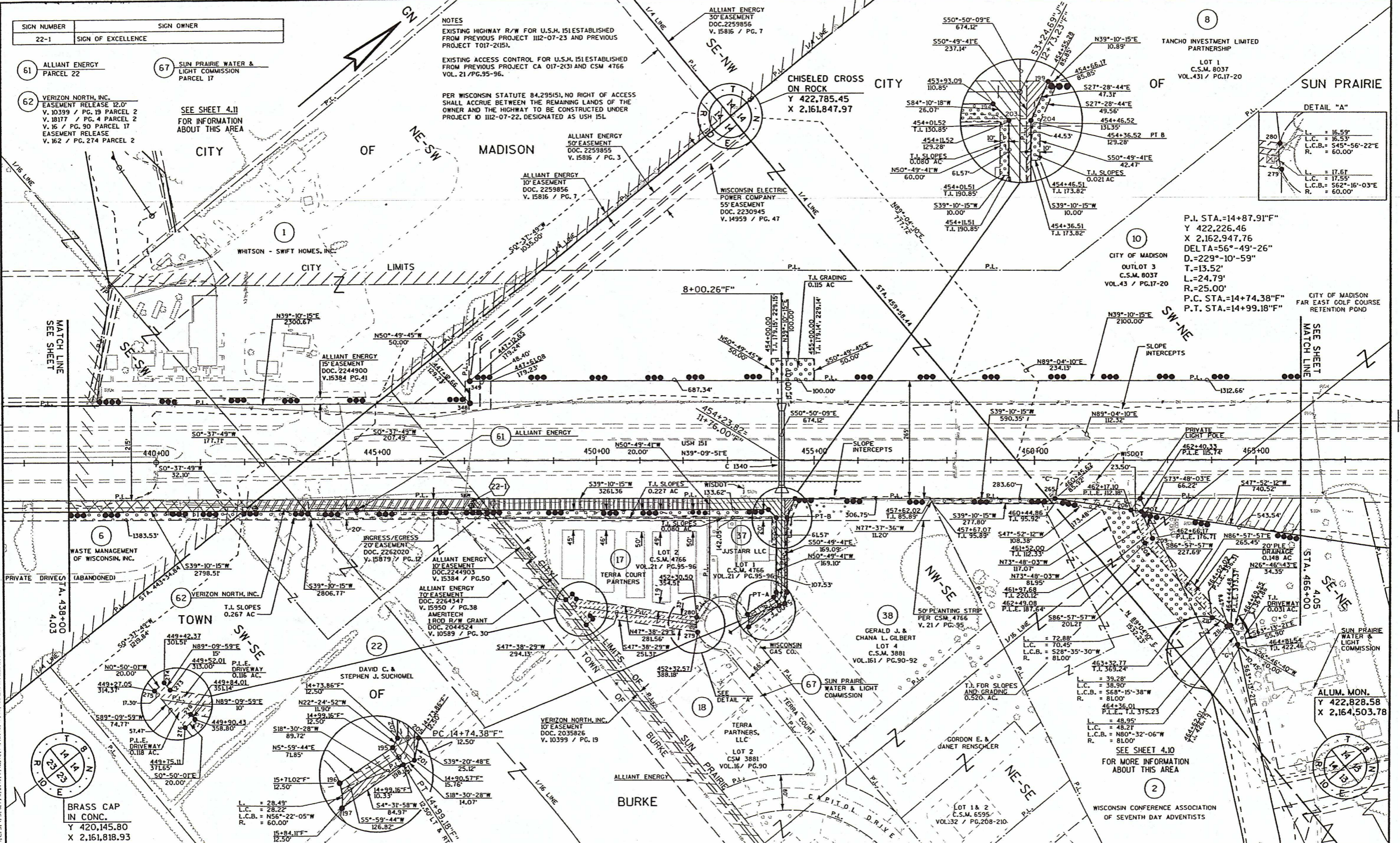

REVISION DATE: 8-22-2003 11-07-2003	SCALE, FEET: 0 100 200	DATE: 11-14-2000	HIGHWAY: U.S.H. 151	R/W PROJECT NUMBER: 1112-07-22	SHEET NUMBER: 4.04	E
FILE NAME:	ORIGINATOR:	PLOT NAME:	GRID FACTOR: 0.999915	COUNTY: DANE	FEDERAL PROJECT NUMBER:	WISDOT/CADDS SHEET 75

LEVELS ON 1, 2, 3, 4, 5, 6, 7, 8, 9, 10, 11, 12, 13, 14, 15, 16, 17, 18, 19, 20, 21, 22, 23, 24, 25, 26, 27, 28, 29, 30, 31, 32, 33, 34, 35, 36, 37, 38, 39, 40, 41, 42, 43, 44, 45, 46, 47, 48, 49, 50, 51, 52, 53, 54, 55, 56, 57, 58, 59, 60, 61.

**NOTES**

EXISTING HIGHWAY R/W FOR U.S.H. 151 ESTABLISHED FROM PREVIOUS PROJECT 1112-07-23 AND PREVIOUS PROJECT 1017-2155.

EXISTING HIGHWAY R/W FOR HOECKER ROAD ESTABLISHED FROM CSM 8037, VOL.43/PG.17-20 AND FROM GOV. LAND LINE. EXISTING HWY R/W FOR REINER ROAD ESTABLISHED FROM CSM 5330, VOL.24/PG.169-170.

EXISTING ACCESS CONTROL FOR U.S.H. 151 AND REINER ROAD, ESTABLISHED FROM PREVIOUS PROJECT CA 017-213, AND CSM 5330, VOL.24/PG.169.

P.I. STA.= 168+26.58"  
Y 425,866.71  
X 2,163,311.58  
DELTA=57°-45'-39"  
D.=4°-20'-00"  
T.=729.31'  
L.=1,332.94'  
R.=1,322.21'  
P.C. STA.=160+97.27  
P.T. STA.=174+30.21

SIGN NUMBER	SIGN OWNER
2-1	CITY OF SUN PRAIRIE
4-1	BURKE LUTHERAN CHURCH
E-1	WHITE CO.
E-2	SUN PRAIRIE COMMUNITY CHURCH
E-3	SUN PRAIRIE COMMUNITY CHURCH

LEVELS ON 1, 2, 3, 4, 5, 6, 7, 8, 9, 10, 11, 12, 13, 14, 15, 16, 17, 18, 19, 20, 21, 22, 23, 24, 25, 26, 27, 28, 29, 30, 31, 32, 33, 34, 35, 36, 37, 38, 39, 40, 41, 42, 43, 44, 45, 46, 47, 48, 49, 50, 51, 52, 53, 54, 55, 56, 57, 58, 59, 60, 61.

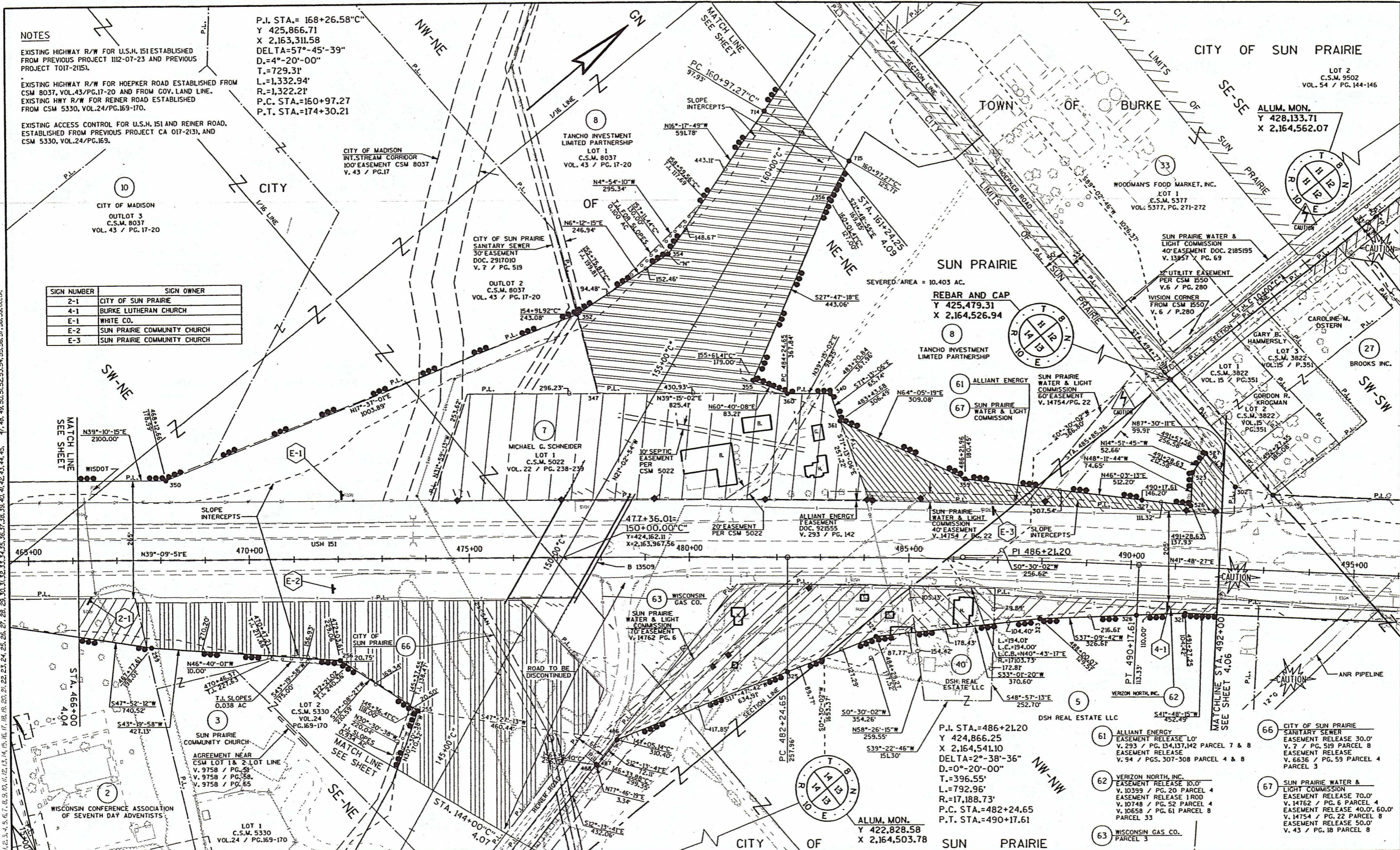

REVISION DATE: 8-22-2003 11-07-2003	SCALE, FEET: 0 100 200	DATE: 11-14-2000	HIGHWAY: U.S.H. 151	R/W PROJECT NUMBER: 1112-07-22	SHEET NUMBER: 4.05 E
FILE NAME :	ORIGINATOR :	GRID FACTOR: 0.999915	COUNTY: DANE	FEDERAL PROJECT NUMBER:	
		DATE: 11-14-2000	COUNTY: DANE	FEDERAL PROJECT NUMBER:	
		DATE: 11-14-2000	COUNTY: DANE	FEDERAL PROJECT NUMBER:	

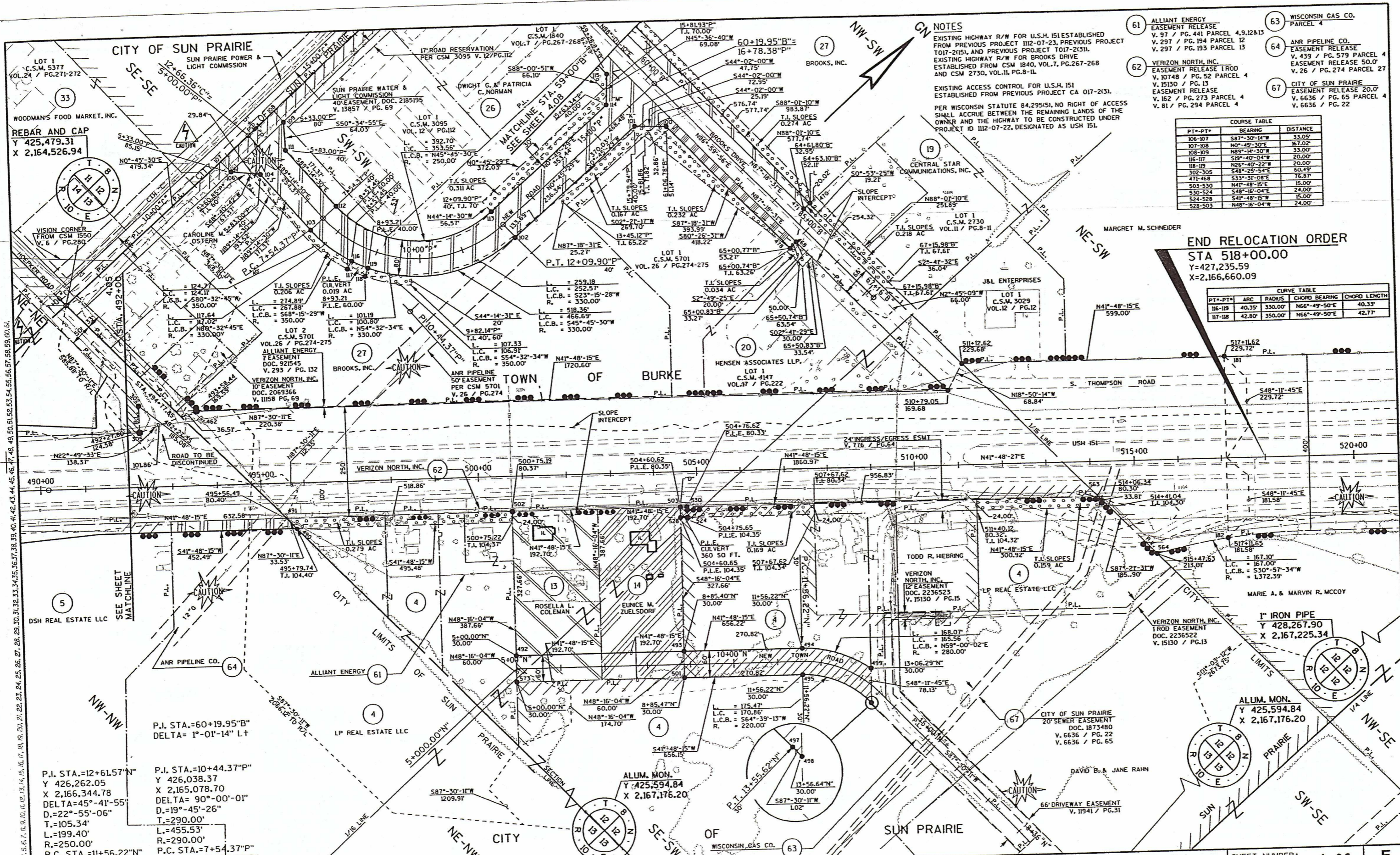

**GN NOTES**  
 EXISTING HIGHWAY R/W FOR U.S.H. 151 ESTABLISHED FROM PREVIOUS PROJECT 1112-07-23, PREVIOUS PROJECT 1017-21(5), AND PREVIOUS PROJECT 1017-21(3).  
 EXISTING HIGHWAY R/W FOR BROOKS DRIVE ESTABLISHED FROM CSM 1840, VOL.7, PG.267-268 AND CSM 2730, VOL.II, PG.8-11.  
 EXISTING ACCESS CONTROL FOR U.S.H. 151 ESTABLISHED FROM PREVIOUS PROJECT CA 017-21(3).  
 PER WISCONSIN STATUTE 84.29(5), NO RIGHT OF ACCESS SHALL ACCRUE BETWEEN THE REMAINING LANDS OF THE OWNER AND THE HIGHWAY TO BE CONSTRUCTED UNDER PROJECT 10 1112-07-22, DESIGNATED AS USH 151.

- 61 ALLIANT ENERGY EASEMENT RELEASE V. 97 / PG. 441 PARCEL 4.9, 12&13 V. 237 / PG. 194 PARCEL 12 V. 297 / PG. 193 PARCEL 13
- 62 VERIZON NORTH, INC. EASEMENT RELEASE 1 ROD V. 10748 / PG. 52 PARCEL 4 V. 15130 / PG. 13 EASEMENT RELEASE V. 162 / PG. 273 PARCEL 4 V. 81 / PG. 294 PARCEL 4
- 63 WISCONSIN GAS CO. PARCEL 4
- 64 ANR PIPELINE CO. EASEMENT RELEASE V. 439 / PG. 579 PARCEL 4 EASEMENT RELEASE 50.0' V. 26 / PG. 274 PARCEL 27
- 67 CITY OF SUN PRAIRIE EASEMENT RELEASE 20.0' V. 6636 / PG. 65 PARCEL 4 V. 6636 / PG. 22

**COURSE TABLE**

PT-PT*	BEARING	DISTANCE
106-107	S87°-30'-14"W	33.00'
107-108	N0°-49'-30"E	167.02'
108-109	N89°-14'-30"W	33.00'
116-117	S19°-40'-04"W	20.00'
118-119	N26°-40'-22"W	20.00'
202-305	S48°-25'-54"E	60.49'
471-468	S33°-37'-08"E	76.87'
503-530	N41°-48'-15"E	15.00'
530-524	S48°-16'-04"W	24.00'
524-528	S47°-48'-15"W	15.00'
528-503	N48°-16'-04"W	24.00'

**END RELOCATION ORDER**  
 STA 518+00.00  
 Y=427,235.59  
 X=2,166,660.09

**CURVE TABLE**

PT-PT*	ARC	RADIUS	CHORD BEARING	CHORD LENGTH
116-119	40.35'	330.00'	N66°-49'-50"E	40.33'
117-118	42.80'	350.00'	N66°-49'-50"E	42.77'

**CITY OF SUN PRAIRIE**  
 SUN PRAIRIE POWER & LIGHT COMMISSION  
 LOT 1 C.S.M. 5377 VOL.24 / PG.271-272  
 WOODMAN'S FOOD MARKET, INC.  
 REBAR AND CAP  
 Y 425,479.31  
 X 2,164,526.94  
 VISION CORNER FROM CSM 1550 V. 6 / PG.280  
 CAROLINE M. EBERHART  
 C.S.M. 3095 VOL.12 / PG.112  
 SUN PRAIRIE WATER & LIGHT COMMISSION 40'EASEMENT, DOC. 2185195 V. 13857 X, PG. 69  
 D'WIGHT G. & PATRICIA C. NORMAN  
 C.S.M. 1840 VOL.7 / PG.267-268  
 BROOKS, INC.  
 BROOKS DRIVE  
 C.S.M. 2730 VOL.II / PG.8-11  
 CENTRAL STAR COMMUNICATIONS, INC.  
 MARGRET M. SCHNEIDER  
 J&L ENTERPRISES  
 C.S.M. 2730 VOL.II / PG.8-11  
 C.S.M. 3029 VOL.12 / PG.12  
 HENSEN ASSOCIATES LLP, LOT 1 C.S.M. 4147 VOL.47 / PG.222  
 VERIZON NORTH, INC. 10'EASEMENT DOC. 2069366 V. 11158 PG. 69  
 ALLIANT ENERGY EASEMENT RELEASE DOC. 921545 V. 293 / PG. 132  
 ANR PIPELINE CO. 50'EASEMENT PER CSM 5701 V. 26 / PG.274  
 VERIZON NORTH, INC. 10'EASEMENT DOC. 2236523 V. 15130 / PG.15  
 TODD R. HIEBRING  
 VERIZON NORTH, INC. 10'EASEMENT DOC. 2236523 V. 15130 / PG.15  
 LP REAL ESTATE LLC  
 MARIE A. & MARVIN R. MCCOY  
 VERIZON NORTH, INC. 10'EASEMENT DOC. 2236522 V. 15130 / PG.13  
 ALUM. MON. Y 425,594.84 X 2,167,176.20  
 CITY OF SUN PRAIRIE 20'EASEMENT DOC. 1873480 V. 6636 / PG. 22 V. 6636 / PG. 65  
 DAVID B. & JANE RAHN  
 66'DRIVEWAY EASEMENT V. 11941 / PG.31

**REVISION DATE:**  
 8-22-2003  
 11-07-2003

**SCALE, FEET:**  
 0 100 200

**DATE:** 11-14-2000

**GRID FACTOR:** 0.999915

**DATE:** 11-14-2000

**HIGHWAY:** U.S.H. 151

**COUNTY:** DANE

**R/W PROJECT NUMBER:** 1112-07-22

**FEDERAL PROJECT NUMBER:**

**SHEET NUMBER:** 4.06

**WISDOT/CADD SHEET 75**

**REVISION DATE:**  
 8-22-2003  
 11-07-2003

**SCALE, FEET:**  
 0 100 200

**DATE:** 11-14-2000

**GRID FACTOR:** 0.999915

**DATE:** 11-14-2000

**HIGHWAY:** U.S.H. 151

**COUNTY:** DANE

**R/W PROJECT NUMBER:** 1112-07-22

**FEDERAL PROJECT NUMBER:**

**SHEET NUMBER:** 4.06

**WISDOT/CADD SHEET 75**

**REVISION DATE:**  
 8-22-2003  
 11-07-2003

**SCALE, FEET:**  
 0 100 200

**DATE:** 11-14-2000

**GRID FACTOR:** 0.999915

**DATE:** 11-14-2000

**HIGHWAY:** U.S.H. 151

**COUNTY:** DANE

**R/W PROJECT NUMBER:** 1112-07-22

**FEDERAL PROJECT NUMBER:**

**SHEET NUMBER:** 4.06

**WISDOT/CADD SHEET 75**



PT*-PT*	BEARING	DISTANCE
120-121	N88°-01'-10"E	22.56'
121-122	S01°-59'-09"E	30.00'
122-123	S88°-00'-51"W	24.00'
123-120	N00°-45'-30"E	30.03'
124-125	N88°-01'-10"E	374.50'
125-126	N01°-58'-50"W	20.00'
126-127	S88°-01'-10"W	373.70'
127-124	N00°-45'-30"E	20.02'
395-396	S08°-24'-18"E	94.97'
396-394	S86°-35'-42"W	77.19'
447-446	N20°-05'-12"E	205.53'
472-473	S49°-44'-49"W	235.19'
474-124	N0°-45'-30"E	123.13'
437-454	N87°-20'-35"E	100.18'
430-438	N88°-56'-07"E	100.05'
443-438	N89°-14'-08"W	33.00'
438-430	S88°-56'-07"W	100.05'
482-483	N89°-14'-28"W	33.00'
474-484	S88°-01'-10"W	33.04'
474-115	N85°-01'-10"E	421.85'
164-124	N88°-01'-10"E	32.63'

WOODMAN'S FOOD MARKET INC.  
SE-SE

REBAR W/CAP  
Y 425,479.31  
X 2,164,526.94

BROOKS, INC.  
LOT 1  
C.S.M. 3095  
50' ROAD RESERVATION  
PER CSM 1840  
V. 7 / PG. 267

VISION CORNER  
PER CSM 1840  
V. 7 / PG. 267  
D. 1.52, 99'  
S88°-43'-21"E  
352.77'  
S88°-01'-10"W  
224.83'

DWIGHT G. & PATRICIA C. NORMAN  
T.I. SLOPES  
C.S.M. 1840  
N85°-43'-21"W  
VOL. 7  
PG. 267-268  
S88°-01'-10"E  
T.L. 62.99'

POINT NO.	STATION	OFFSET
120	58+56.75"B	P.L.E. T.L. 62.99'
121	58+79.32"B	P.L.E. 62.99'
122	58+79.32"B	P.L.E. 92.99'
123	58+55.32"B	P.L.E. T.L. 92.99'
124	55+10.86"B	P.L.E. 60.00'
125	58+85.52"B	P.L.E. 60.00'
126	58+85.52"B	P.L.E. 80.00'
127	55+11.82"B	P.L.E. 80.00'

P.I. STA. = 53+29.28"B  
Y 426772.62  
X 2164391.91  
DELTA = 28°-55'-50"  
D. = 9°-30'-00"  
T. = 155.59  
L. = 304.53  
R. = 603.11  
P.C. STA. = 51+73.70"B  
P.T. STA. = 54+78.23"B

P.I. STA. = 43+35.18"H  
Y 427319.90  
X 2163316.48  
DELTA = 88°-52'-45"  
D. = 11°-00'-00"  
T. = 510.78  
L. = 807.99  
R. = 520.87  
P.C. STA. = 38+24.40"H  
P.T. STA. = 46+32.39"H

P.I. STA. = 187+79.59"C  
Y 427532.94  
X 2164554.12  
DELTA = 35°-57'-16"  
D. = 4°-20'-00"  
T. = 429.03  
L. = 829.72  
R. = 1322.21  
P.C. STA. = 183+50.56"C  
P.T. STA. = 191+80.27"C

P.I. STA. = 193+52.12"C  
D. = 0°-0'-22" RT.

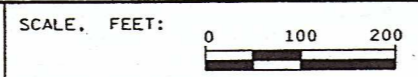

DATE: 11-14-2000  
GRID FACTOR: 0.999915

HIGHWAY: U.S.H. 151  
COUNTY: DANE

R/W PROJECT NUMBER: 1112-07-22  
FEDERAL PROJECT NUMBER:

SHEET NUMBER: 4.08  
E

LEVELS ON 1, 2, 3, 4, 5, 6, 7, 8, 9, 10, 11, 12, 13, 14, 15, 16, 17, 18, 19, 20, 21, 22, 23, 24, 25, 26, 27, 28, 29, 30, 31, 32, 33, 34, 35, 36, 37, 38, 39, 40, 41, 42, 43, 44, 45, 46, 47, 48, 49, 50, 51, 52, 53, 54, 55, 56, 57, 58, 59, 60, 61.

FILE NAME:

ORIGINATOR:

PLOT NAME:

PLOT SCALE:

PLOT DATE: 24-NOV-2003 17:26

WISDOT/CADDS SHEET 75

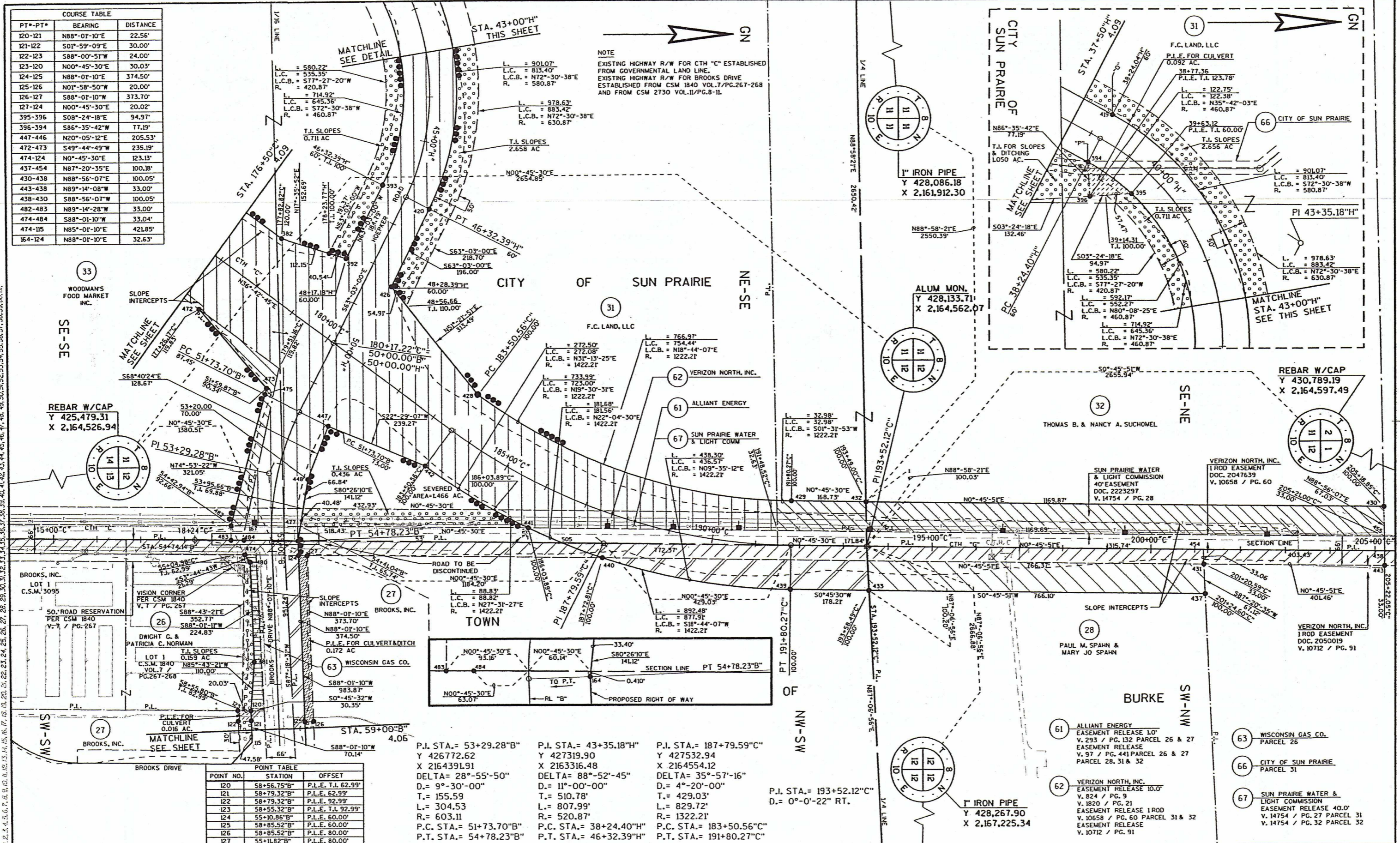

NOTE  
EXISTING HIGHWAY R/W FOR CTH "C" ESTABLISHED FROM GOVERNMENTAL LAND LINE.  
EXISTING HIGHWAY R/W FOR BROOKS DRIVE ESTABLISHED FROM CSM 1840 VOL. 7 / PG. 267-268 AND FROM CSM 2730 VOL. II / PG. 8-II.

1" IRON PIPE  
Y 428,086.18  
X 2,161,912.30

ALUM MON.  
Y 428,133.71  
X 2,164,562.07

REBAR W/CAP  
Y 430,789.19  
X 2,164,597.49

1" IRON PIPE  
Y 428,267.90  
X 2,167,225.34

- 61 ALLIANT ENERGY EASEMENT RELEASE 10' V. 293 / PG. 132 PARCEL 26 & 27 EASEMENT RELEASE V. 97 / PG. 441 PARCEL 26 & 27 PARCEL 28, 31 & 32
- 62 VERIZON NORTH, INC. EASEMENT RELEASE 10.0' V. 824 / PG. 9 V. 1820 / PG. 21 EASEMENT RELEASE 1 ROD V. 10658 / PG. 60 PARCEL 31 & 32 EASEMENT RELEASE V. 10712 / PG. 91
- 63 WISCONSIN GAS CO. PARCEL 26
- 66 CITY OF SUN PRAIRIE PARCEL 31
- 67 SUN PRAIRIE WATER & LIGHT COMMISSION EASEMENT RELEASE 40.0' V. 14754 / PG. 27 PARCEL 31 V. 14754 / PG. 32 PARCEL 32

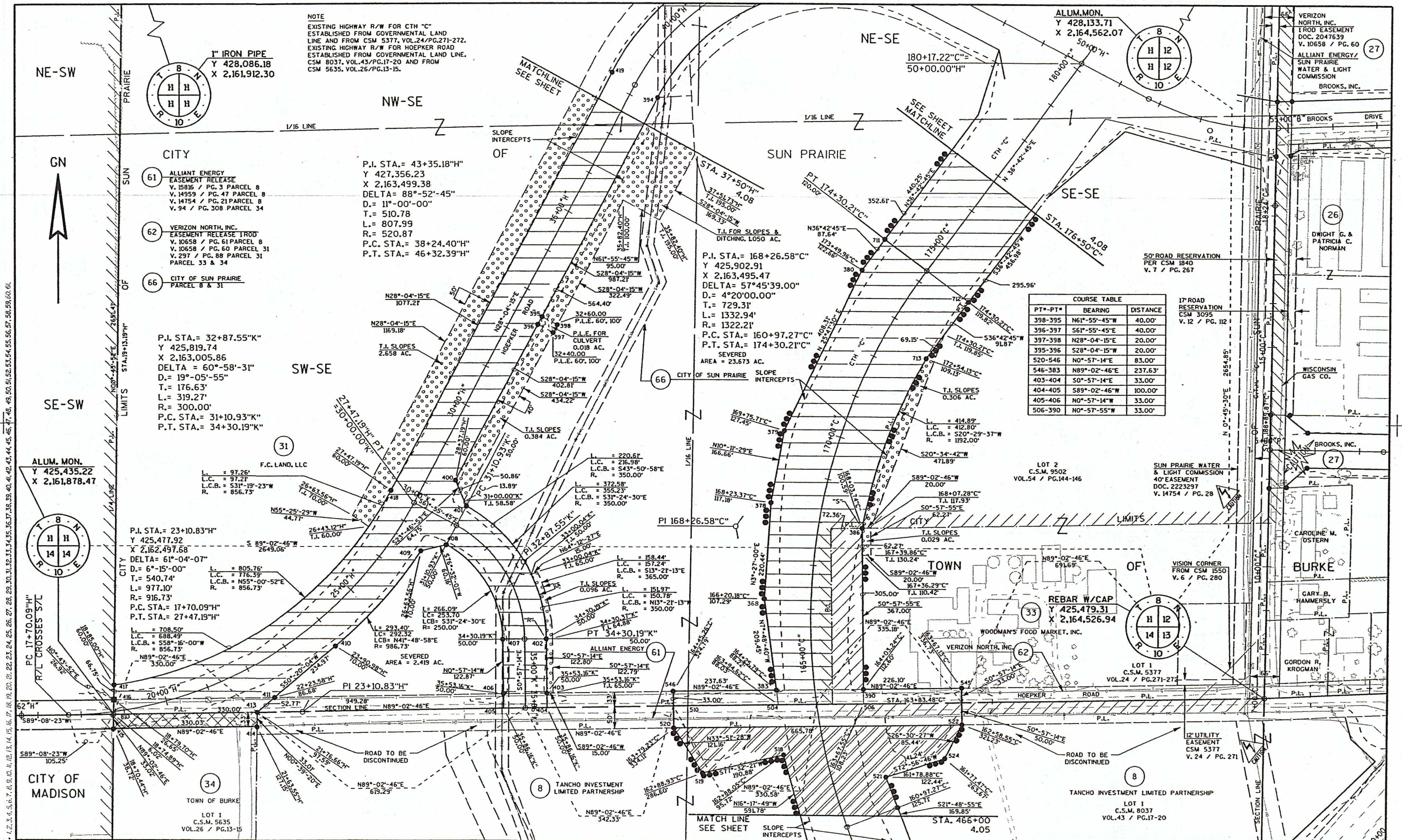

NOTE  
 EXISTING HIGHWAY R/W FOR CTH "C"  
 ESTABLISHED FROM GOVERNMENTAL LAND  
 LINE AND FROM CSM 5377, VOL.24/PG.271-272.  
 EXISTING HIGHWAY R/W FOR HOEPLER ROAD  
 ESTABLISHED FROM GOVERNMENTAL LAND LINE,  
 CSM 8037, VOL.43/PG.17-20 AND FROM  
 CSM 5635, VOL.26/PG.13-15.

1" IRON PIPE  
 Y 428,086.18  
 X 2,161,912.30

61 ALLIANT ENERGY  
 EASEMENT RELEASE  
 V. 15816 / PG. 3 PARCEL 8  
 V. 14959 / PG. 47 PARCEL 8  
 V. 14754 / PG. 21 PARCEL 8  
 V. 94 / PG. 308 PARCEL 34

62 VERIZON NORTH, INC.  
 EASEMENT RELEASE TROD  
 V. 10658 / PG. 61 PARCEL 8  
 V. 10658 / PG. 60 PARCEL 31  
 V. 297 / PG. 88 PARCEL 31  
 PARCEL 33 & 34

66 CITY OF SUN PRAIRIE  
 PARCEL 8 & 31

P.I. STA. = 32+87.55"K"  
 Y 425,819.74  
 X 2,163,005.86  
 DELTA = 60°-58'-31"  
 D. = 19°-05'-55"  
 T. = 176.63'  
 L. = 319.27'  
 R. = 300.00'  
 P.C. STA. = 31+10.93"K"  
 P.T. STA. = 34+30.19"K"

P.I. STA. = 23+10.83"K"  
 Y 425,477.92  
 X 2,162,497.68  
 DELTA = 61°-04'-07"  
 D. = 6°-15'-00"  
 T. = 540.74'  
 L. = 977.10'  
 R. = 916.73'  
 P.C. STA. = 17+70.09"K"  
 P.T. STA. = 27+47.19"K"

P.I. STA. = 17+70.09"K"  
 Y 425,477.92  
 X 2,162,497.68  
 DELTA = 61°-04'-07"  
 D. = 6°-15'-00"  
 T. = 540.74'  
 L. = 977.10'  
 R. = 916.73'  
 P.C. STA. = 17+70.09"K"  
 P.T. STA. = 27+47.19"K"

LOT 1  
 C.S.M. 5635  
 VOL.26 / PG.13-15

P.I. STA. = 43+35.18"K"  
 Y 427,356.23  
 X 2,163,499.38  
 DELTA = 88°-52'-45"  
 D. = 11°-00'-00"  
 T. = 510.78  
 L. = 807.99  
 R. = 520.87  
 P.C. STA. = 38+24.40"K"  
 P.T. STA. = 46+32.39"K"

P.I. STA. = 168+26.58"K"  
 Y 425,902.91  
 X 2,163,495.47  
 DELTA = 57°45'39.00"  
 D. = 4°20'00.00"  
 T. = 729.31'  
 L. = 1332.94'  
 R. = 1322.21'  
 P.C. STA. = 160+97.27"K"  
 P.T. STA. = 174+30.21"K"  
 SEVERED  
 AREA = 23.673 AC.

PT*-PT*	BEARING	DISTANCE
398-395	N61°-55'-45"W	40.00'
396-397	S61°-55'-45"E	40.00'
397-398	N28°-04'-15"E	20.00'
395-396	S28°-04'-15"W	20.00'
520-546	N0°-57'-14"E	83.00'
546-383	N89°-02'-46"E	237.63'
403-404	S0°-57'-14"E	33.00'
404-405	S89°-02'-46"W	100.00'
405-406	N0°-57'-14"W	33.00'
506-390	N0°-57'-55"W	33.00'

ALUM. MON.  
 Y 425,435.22  
 X 2,161,878.47

REBAR W/CAP  
 Y 425,479.31  
 X 2,164,526.94

REVISION DATE: 8-22-2003 11-07-2003	SCALE, FEET: 0 100 200	DATE: 11-14-2000	HIGHWAY: U.S.H. 151	R/W PROJECT NUMBER: 1112-07-22	SHEET NUMBER: 4.09 E
FILE NAME:	ORIGINATOR:	GRID FACTOR: 0.999915	COUNTY: DANE	FEDERAL PROJECT NUMBER:	
	PLOT NAME:	PLOT SCALE:	PLOT DATE: 24-NOV-2003 17:26		WISDOT/CADS SHEET 75

NOTE  
 EXISTING HIGHWAY R/W FOR CAPITOL DRIVE  
 ESTABLISHED FROM CSM 3297, VOL.13/PG.37.  
 EXISTING HIGHWAY R/W FOR U.S.H. 151  
 ESTABLISHED FROM PREVIOUS PROJECT  
 1112-07-23 AND FROM PREVIOUS PROJECT  
 T017-2(15).

GN



CHISLED CROSS  
 ON ROCK  
 Y 422,785.45  
 X 2,161,847.97

ALUM. MON.  
 Y 422,828.58  
 X 2,161,503.78

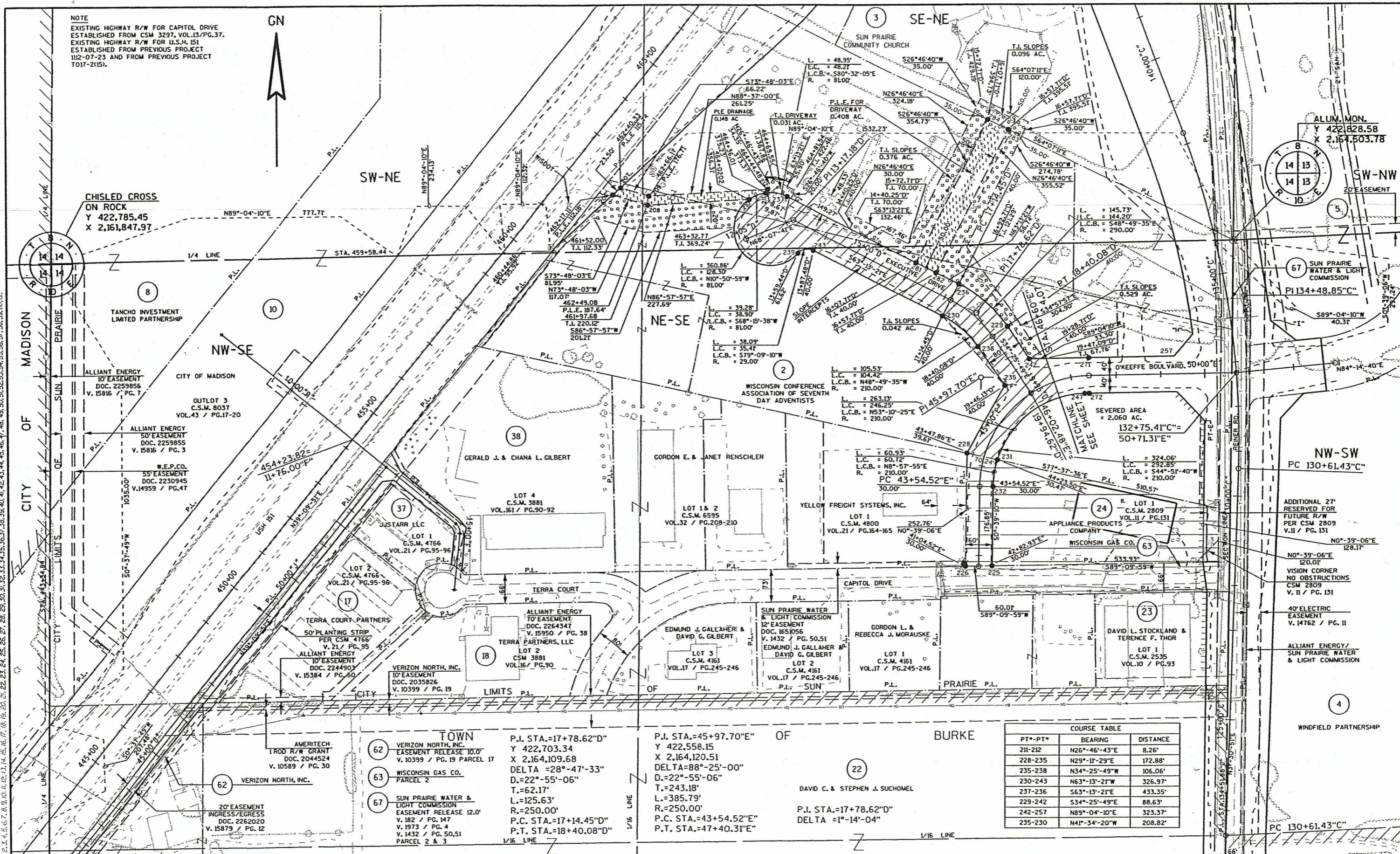

SW-NW  
 20' EASEMENT  
 SUN PRAIRIE  
 WATER & LIGHT  
 COMMISSION  
 PI 134+48.85"C"

NW-SW  
 PC 130+61.43"C"

ADDITIONAL 27'  
 RESERVED FOR  
 FUTURE R/W  
 PER CSM 2809  
 V. II / PG. 131

NO°-39'-06"E  
 120.0'  
 VISION CORNER  
 NO OBSTRUCTIONS  
 CSM 2809  
 V. II / PG. 131

40' ELECTRIC  
 EASEMENT  
 V. 14762 / PG. II

ALLIANT ENERGY/  
 SUN PRAIRIE WATER  
 & LIGHT COMMISSION

PC 130+61.43"C"

TOWN  
 VERIZON NORTH, INC.  
 EASEMENT RELEASE 10.0'  
 V. 10399 / PG. 19 PARCEL 17  
 WISCONSIN GAS CO.  
 PARCEL 2  
 SUN PRAIRIE WATER &  
 LIGHT COMMISSION  
 EASEMENT RELEASE 12.0'  
 V. 182 / PG. 147  
 V. 1973 / PG. 4  
 V. 1432 / PG. 50,51  
 PARCEL 2 & 3

P.I. STA.=17+78.62"D"  
 Y 422,703.34  
 X 2,164,109.68  
 DELTA =28°-47'-33"  
 D.=22°-55'-06"  
 T.=62.17'  
 L.=125.63'  
 R.=250.00'  
 P.C. STA.=17+14.45"D"  
 P.T. STA.=18+40.08"D"

P.I. STA.=45+97.70"E"  
 Y 422,558.15  
 X 2,164,120.51  
 DELTA=88°-25'-00"  
 D.=22°-55'-06"  
 T.=243.18'  
 L.=385.79'  
 R.=250.00'  
 P.C. STA.=43+54.52"E"  
 P.T. STA.=47+40.31"E"

COURSE TABLE

PT*-PT*	BEARING	DISTANCE
211-212	N26°-46'-43"E	8.26'
228-235	N29°-11'-29"E	172.88'
235-238	N34°-25'-49"W	106.06'
230-243	N63°-13'-21"W	326.97'
237-236	S63°-13'-21"E	433.35'
229-242	S34°-25'-49"E	88.63'
242-257	N89°-04'-10"E	323.37'
235-230	N41°-34'-20"W	208.82'

REVISION DATE: 8-22-2003, 11-07-2003  
 SCALE, FEET: 0 100 200  
 DATE: 11-14-2000  
 HIGHWAY: U.S.H. 151  
 R/W PROJECT NUMBER: 1112-07-22  
 SHEET NUMBER: 4.10 E  
 GRID FACTOR: 0.999915  
 COUNTY: DANE  
 FEDERAL PROJECT NUMBER:  
 FILE NAME: ORIGINATOR: PLOT NAME: PLOT SCALE: PLOT DATE: 24-NOV-2003 17:26  
 WISDOT/CADD SHEET 75



COORDINATE TABLE

PT. NO.	Y	X	PT. NO.	Y	X	PT. NO.	Y	X	PT. NO.	Y	X
100	426750.20	2165178.13	246	422489.35	2164374.71	405	425450.19	2162777.55	503	426183.76	2165827.19
101	426697.77	2165127.43	247	422486.03	2164170.34	406	425483.18	2162777.00	504	425460.74	2163411.54
102	426327.80	2165122.54	248	422618.75	2164410.96	407	425606.13	2162774.95	505	427438.11	2164552.86
103	426002.22	2164788.23	249	422108.54	2164435.59	408	425823.61	2162640.59	506	425464.04	2163609.58
104	426004.48	2164616.89	250	422424.45	2164439.19	409	425808.53	2162584.14	507	425467.80	2163835.63
105	425960.23	2164571.44	253	423034.17	2164305.20	410	425590.68	2162389.25	518	425347.30	2163424.70
106	425960.01	2164566.30	254	423540.43	2164110.37	411	425474.39	2162249.01	519	425306.12	2163238.33
107	425958.57	2164533.28	255	423687.15	2164023.91	413	425440.71	2162208.39	520	425406.73	2163170.83
108	426125.56	2164535.49	256	423622.57	2163823.49	414	425407.70	2162208.04	521	425299.95	2163663.32
109	426125.13	2164568.48	257	422569.25	2164368.41	415	425402.21	2161878.09	522	425417.81	2163836.46
110	426124.99	2164578.48	259	423311.91	2163530.40	416	425468.22	2161878.89	523	425386.24	2164720.99
111	426084.47	2164617.94	265	422815.21	2162981.26	417	425501.95	2161879.32	524	425341.36	2163798.33
112	426082.20	2164789.28	266	422429.44	2164609.26	418	425947.08	2162515.36	526	425336.49	2164776.63
113	426328.85	2165042.55	267	422484.57	2164660.63	419	426897.48	2163022.21	527	425437.14	2164707.48
114	426682.23	2165047.23	268	422489.48	2164710.83	420	427141.91	2163797.95	528	426204.01	2166029.21
115	426730.55	2164997.87	269	422608.87	2164698.80	426	427089.39	2164156.60	529	426215.19	2166039.21
116	426057.65	2165087.68	270	422603.41	2164644.66	427	427261.88	2164384.14	530	426231.18	2166021.28
117	426038.82	2165094.41	271	422602.09	2164363.02	428	427248.81	2164217.50	545	425500.80	2163835.08
118	426055.65	2165133.73	272	422522.11	2164364.32	429	427963.22	2164459.81	546	425489.71	2163169.45
119	426073.52	2165124.75	273	421859.82	2162650.53	430	429301.58	2164477.64	553	419771.50	2160471.56
120	426764.40	2165111.87	274	421859.60	2162635.53	431	428901.61	2164605.31	554	419743.56	2160507.75
121	426765.18	2165134.42	275	421839.60	2162635.82	432	428131.91	2164462.04	558	420007.11	2160380.17
122	426735.20	2165135.46	276	421840.69	2162710.59	433	428138.75	2164662.13	561	419791.69	2160559.73
123	426734.36	2165111.47	277	421860.69	2162710.30	437	428904.72	2164672.35	562	420134.18	2160519.63
124	426839.09	2164577.93	278	421860.54	2162700.30	438	429303.44	2164577.67	564	426905.51	2166650.64
125	426888.31	2165136.21	279	422029.86	2162886.00	439	427960.58	2164659.77	565	419820.65	2160541.48
126	426908.30	2165135.52	280	422044.52	2162858.59	440	427530.15	2164587.08	566	420124.17	2160821.02
127	426859.10	2164578.20	294	426876.50	2166030.83	441	427361.91	2164518.85	567	419815.39	2160537.20
154	426837.96	2164545.32	301	421500.68	2164578.68	442	427129.26	2164377.82	570	426711.30	2164543.24
181	427322.85	2166429.97	302	425441.49	2164807.29	443	429303.00	2164610.66	571	426837.94	2164544.92
182	427048.71	2166736.54	305	425401.36	2164852.55	446	427137.51	2164540.88	572	423489.67	2164402.21
183	426896.94	2166464.95	311	422647.71	2164589.09	447	426944.49	2164470.30	573	425638.41	2165859.53
194	422293.57	2162588.51	321	425173.92	2164956.34	448	426897.69	2164590.16	574	421454.51	2161247.36
195	422178.42	2162750.06	323	424913.65	2164759.07	454	428900.08	2164572.29	575	421759.77	2160705.68
196	422106.97	2162742.56	324	424602.94	2164557.12	455	429302.82	2164544.66	576	421552.34	2160068.99
197	422091.34	2162766.05	325	424431.99	2164674.67	462	425528.88	2164906.22	578	421607.42	2160000.11
198	422211.93	2162956.62	326	425122.39	2165073.93	465	426811.35	2166053.06	579	421678.84	2160134.46
199	422357.57	2162608.41	327	425295.39	2164880.50	466	423172.07	2164512.68	580	421874.76	2160735.84
200	422042.67	2164444.87	340	424867.17	2164067.67	467	423115.36	2164516.18	581	421704.55	2161037.89
201	422225.27	2162961.09	348	421917.66	2161972.69	468	426788.67	2165570.66	582	421714.40	2161132.43
202	422189.42	2162745.53	349	421949.24	2161933.93	469	423098.18	2164517.24	583	421648.99	2161248.50
203	422296.22	2162614.44	350	423577.15	2163260.26	470	426871.96	2165528.52	600	420273.49	2160942.67
204	422315.60	2162630.23	352	424533.88	2163564.06	471	426852.75	2165528.22	601	420260.85	2160958.18
205	422244.69	2162945.16	354	424779.35	2163590.74	472	426653.18	2164204.45	602	420245.35	2160945.54
206	422967.52	2163293.79	355	424750.34	2163932.97	473	426805.15	2164383.94	603	420257.98	2160930.04
207	422983.29	2163311.22	356	425142.27	2163726.43	474	426715.97	2164576.30	604	419804.11	2160569.49
208	422944.74	2163372.20	359	424981.06	2164407.89	475	426801.46	2164397.58	605	419791.76	2160585.22
209	422964.81	2163374.81	360	424827.21	2164189.47	477	426837.83	2164511.91	606	419773.73	2160571.05
210	422950.04	2163591.72	361	424846.01	2164129.90	478	426768.70	2165571.65	703	420832.99	2164571.08
211	422971.12	2163635.98	368	425701.15	2163378.56	480	426728.56	2164593.47	704	420834.01	2164481.10
212	421076.98	2164433.86	378	425921.17	2163391.82	481	426736.33	2164818.14	705	420833.41	2164431.11
217	423505.06	2164466.61	379	426085.19	2163421.31	482	426685.18	2164509.89	706	420833.55	2164522.09
225	422101.65	2163961.77	380	426452.79	2163598.95	483	426684.75	2164542.89	707	422350.70	2164789.49
226	422100.77	2163901.77	382	426841.96	2164046.05	484	426714.83	2164543.29	708	422356.22	2164621.99
228	422353.49	2163904.66	383	425493.67	2163407.02	486	423998.46	2164363.10	709	420869.49	2164640.09
229	422637.09	2163995.00	386	425863.95	2163602.84	487	423927.99	2164378.37	710	422978.86	2163639.89
230	422660.61	2163850.42	387	426250.59	2163747.35	488	423927.29	2164375.11	711	426559.29	2163835.26
231	422338.44	2163973.25	390	425497.03	2163609.02	490	425511.19	2165257.94	712	426415.91	2164027.54
232	422278.47	2163963.79	392	426951.22	2163908.27	491	425509.73	2165224.45	713	426286.82	2163931.29
235	422504.40	2163988.98	393	427034.96	2163743.56	492	425678.41	2165814.81	714	425187.09	2163666.61
236	422732.02	2163886.46	394	426841.02	2163128.09	493	425965.66	2166071.69	715	425267.19	2163874.83
237	422927.24	2163499.62	395	426976.69	2163383.38	494	426167.53	2166252.20	810	425435.22	2161878.47
238	422591.87	2163929.02	396	426881.89	2163389.02	495	426127.54	2166296.93			
239	422801.24	2163523.77	400	425970.02	2162663.58	497	426200.67	2166451.32			
242	422564.00	2164045.10	401	425915.41	2162680.67	498	426200.72	2166452.34			
243	422807.90	2163558.54	402	425607.79	2162874.93	499	426252.79	2166394.11			
			403	425484.85	2162876.98	501	425925.73	2166116.46			
			404	425451.85	2162877.53	502	425896.47	2165570.28			

LEVELS ON - 1, 2, 3, 4, 5, 6, 7, 8, 9, 10, 11, 12, 13, 14, 15, 16, 17, 18, 19, 20, 21, 22, 23, 24, 25, 26, 27, 28, 29, 30, 31, 32, 33, 34, 35, 36, 37, 38, 39, 40, 41, 42, 43, 44, 45, 46, 47, 48, 49, 50, 51, 52, 53, 54, 55, 56, 57, 58, 59, 60, 61.

REVISION DATE: 8-22-2003 11-07-2003	SCALE, FEET: 0  N/A	DATE: 11-14-2000	HIGHWAY: U.S.H. 151	R/W PROJECT NUMBER: 1112-07-22	SHEET NUMBER: 4.12	E
FILE NAME :	ORIGINATOR :	PLOT NAME :	PLOT SCALE :	PLOT DATE: 24-NOV-2003 17:26	FEDERAL PROJECT NUMBER:	WISDOT/CADD SHEET 75