

Original order called for 33' lanes w/ 10' side narrow lanes 25' + intend to stay inside it.

See Revised Cross Section

No.	OWNER	ADDRESS	ACRES	MORTGAGEE	ADDRESS	AMOUNT PAID			REMARKS
						R/W	FENCE	TOTAL PAID	
1	ED MUNTZ	DUBUQUE, IOWA	1.67						
2	JOHN MERZ	"	0.02				50.00		Lump Sum
3	MRS. LENA VONDRAN	"	3.18				25.00		"
4	CARL VONDRAN	"	0.09			636.00	111.50	747.50	"
5	FRANK SCHOLMEYER	"	1.57	JOHN RICHARDS	KIELER	314.00	72.50	386.50	"

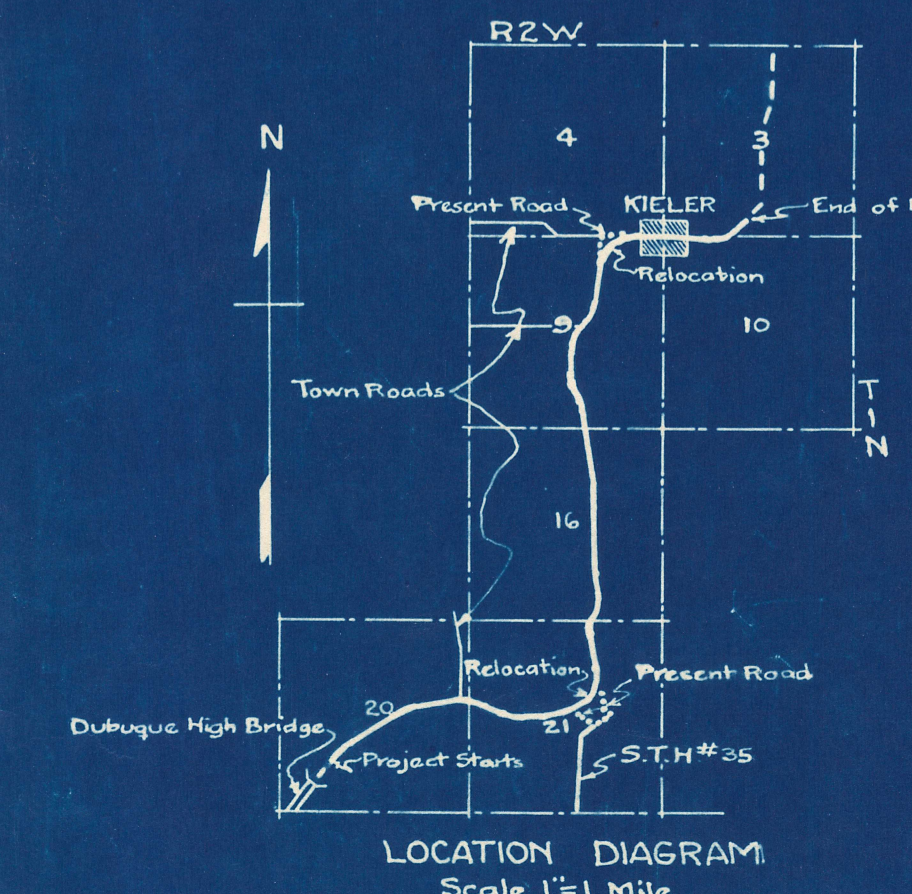

REVISED - 1-16-29
 PLAT OF RIGHT OF WAY REQUIRED
 FEDERAL AID PROJECT NO. 451A
 DUBUQUE-PLATTEVILLE ROAD
 U.S.H. #61 GRANT COUNTY
 SCALE 1"=400'

End Area		Yardage	
Cut	Fill	Cut	Fill
115	0	185	0
85	0		
241	0		
45	3		
	83	85	

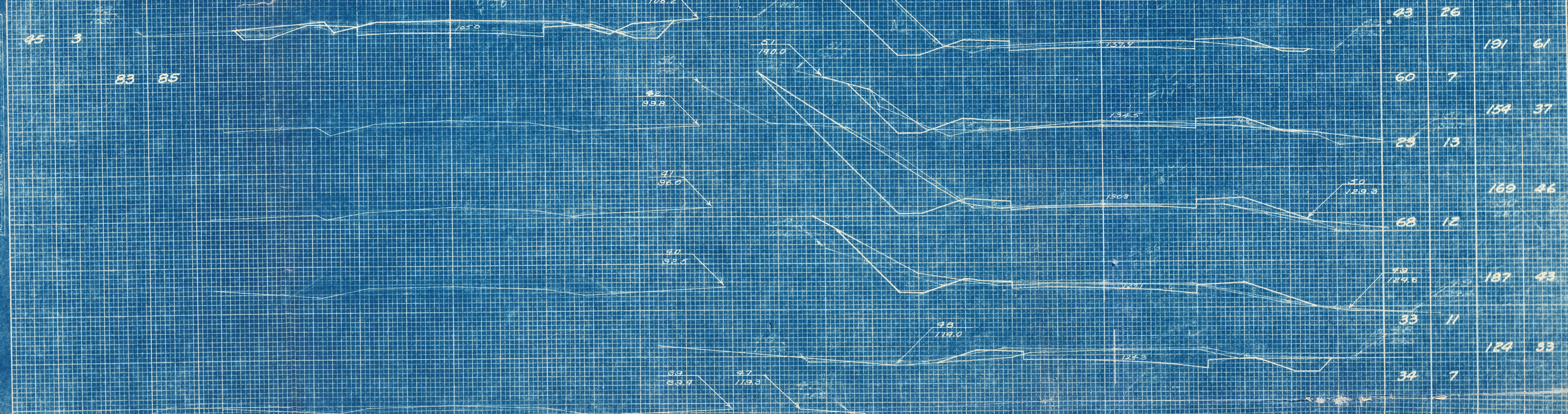

End Area		Yardage	
Cut	Fill	Cut	Fill
7	59		
		33	57
43	26		
		191	61
60	7		
		154	37
25	13		
		169	46
68	12		
		187	43
33	11		
		124	33
34	7		
		315	13
		109	0
		85	57
		39	0
		331	0
		180	0
		398	0
		576	0
		1080	0
		130	0
		226	0
		755	0
		2415	0
Column Total		3536	349
Sheet Total		3980	430

REVISED STA. 43 TO STA. 47

WISCONSIN HIGHWAY COMMISSION MADISON WIS.	U.S. DEPARTMENT OF AGRICULTURE BUREAU OF PUBLIC ROADS
Surveyor: Note Book	RECOMMENDED FOR APPROVAL
Div. Computer: MIO Checker	
Div. Checker: Correct	
COLECT 1/17/29 E. H. Holmes C. F. Borge G. J. Smith 1/22	DISTRICT ENGINEER
RECOMMENDED FOR APPROVAL	CHIEF ENGINEER
W. C. Buefaus DESIGN ENGINEER	APPROVED
APPROVED: DATE Feb. 21 1929	DIRECTOR
W. C. Buefaus STATE HIGHWAY ENGINEER	

FINAL SURVEY PLOTTED FROM NOTE BOOK PAGES 115, 116, 117, 118, 119, 120, 121, 122, 123, 124, 125, 126, 127, 128, 129, 130, 131, 132, 133, 134, 135, 136, 137, 138, 139, 140, 141, 142, 143, 144, 145, 146, 147, 148, 149, 150, 151, 152, 153, 154, 155, 156, 157, 158, 159, 160, 161, 162, 163, 164, 165, 166, 167, 168, 169, 170, 171, 172, 173, 174, 175, 176, 177, 178, 179, 180, 181, 182, 183, 184, 185, 186, 187, 188, 189, 190, 191, 192, 193, 194, 195, 196, 197, 198, 199, 200, 201, 202, 203, 204, 205, 206, 207, 208, 209, 210, 211, 212, 213, 214, 215, 216, 217, 218, 219, 220, 221, 222, 223, 224, 225, 226, 227, 228, 229, 230, 231, 232, 233, 234, 235, 236, 237, 238, 239, 240, 241, 242, 243, 244, 245, 246, 247, 248, 249, 250, 251, 252, 253, 254, 255, 256, 257, 258, 259, 260, 261, 262, 263, 264, 265, 266, 267, 268, 269, 270, 271, 272, 273, 274, 275, 276, 277, 278, 279, 280, 281, 282, 283, 284, 285, 286, 287, 288, 289, 290, 291, 292, 293, 294, 295, 296, 297, 298, 299, 300, 301, 302, 303, 304, 305, 306, 307, 308, 309, 310, 311, 312, 313, 314, 315, 316, 317, 318, 319, 320, 321, 322, 323, 324, 325, 326, 327, 328, 329, 330, 331, 332, 333, 334, 335, 336, 337, 338, 339, 340, 341, 342, 343, 344, 345, 346, 347, 348, 349, 350, 351, 352, 353, 354, 355, 356, 357, 358, 359, 360, 361, 362, 363, 364, 365, 366, 367, 368, 369, 370, 371, 372, 373, 374, 375, 376, 377, 378, 379, 380, 381, 382, 383, 384, 385, 386, 387, 388, 389, 390, 391, 392, 393, 394, 395, 396, 397, 398, 399, 400, 401, 402, 403, 404, 405, 406, 407, 408, 409, 410, 411, 412, 413, 414, 415, 416, 417, 418, 419, 420, 421, 422, 423, 424, 425, 426, 427, 428, 429, 430, 431, 432, 433, 434, 435, 436, 437, 438, 439, 440, 441, 442, 443, 444, 445, 446, 447, 448, 449, 450, 451, 452, 453, 454, 455, 456, 457, 458, 459, 460, 461, 462, 463, 464, 465, 466, 467, 468, 469, 470, 471, 472, 473, 474, 475, 476, 477, 478, 479, 480, 481, 482, 483, 484, 485, 486, 487, 488, 489, 490, 491, 492, 493, 494, 495, 496, 497, 498, 499, 500, 501, 502, 503, 504, 505, 506, 507, 508, 509, 510, 511, 512, 513, 514, 515, 516, 517, 518, 519, 520, 521, 522, 523, 524, 525, 526, 527, 528, 529, 530, 531, 532, 533, 534, 535, 536, 537, 538, 539, 540, 541, 542, 543, 544, 545, 546, 547, 548, 549, 550, 551, 552, 553, 554, 555, 556, 557, 558, 559, 560, 561, 562, 563, 564, 565, 566, 567, 568, 569, 570, 571, 572, 573, 574, 575, 576, 577, 578, 579, 580, 581, 582, 583, 584, 585, 586, 587, 588, 589, 590, 591, 592, 593, 594, 595, 596, 597, 598, 599, 600, 601, 602, 603, 604, 605, 606, 607, 608, 609, 610, 611, 612, 613, 614, 615, 616, 617, 618, 619, 620, 621, 622, 623, 624, 625, 626, 627, 628, 629, 630, 631, 632, 633, 634, 635, 636, 637, 638, 639, 640, 641, 642, 643, 644, 645, 646, 647, 648, 649, 650, 651, 652, 653, 654, 655, 656, 657, 658, 659, 660, 661, 662, 663, 664, 665, 666, 667, 668, 669, 670, 671, 672, 673, 674, 675, 676, 677, 678, 679, 680, 681, 682, 683, 684, 685, 686, 687, 688, 689, 690, 691, 692, 693, 694, 695, 696, 697, 698, 699, 700, 701, 702, 703, 704, 705, 706, 707, 708, 709, 710, 711, 712, 713, 714, 715, 716, 717, 718, 719, 720, 721, 722, 723, 724, 725, 726, 727, 728, 729, 730, 731, 732, 733, 734, 735, 736, 737, 738, 739, 740, 741, 742, 743, 744, 745, 746, 747, 748, 749, 750, 751, 752, 753, 754, 755, 756, 757, 758, 759, 760, 761, 762, 763, 764, 765, 766, 767, 768, 769, 770, 771, 772, 773, 774, 775, 776, 777, 778, 779, 780, 781, 782, 783, 784, 785, 786, 787, 788, 789, 790, 791, 792, 793, 794, 795, 796, 797, 798, 799, 800, 801, 802, 803, 804, 805, 806, 807, 808, 809, 810, 811, 812, 813, 814, 815, 816, 817, 818, 819, 820, 821, 822, 823, 824, 825, 826, 827, 828, 829, 830, 831, 832, 833, 834, 835, 836, 837, 838, 839, 840, 841, 842, 843, 844, 845, 846, 847, 848, 849, 850, 851, 852, 853, 854, 855, 856, 857, 858, 859, 860, 861, 862, 863, 864, 865, 866, 867, 868, 869, 870, 871, 872, 873, 874, 875, 876, 877, 878, 879, 880, 881, 882, 883, 884, 885, 886, 887, 888, 889, 890, 891, 892, 893, 894, 895, 896, 897, 898, 899, 900, 901, 902, 903, 904, 905, 906, 907, 908, 909, 910, 911, 912, 913, 914, 915, 916, 917, 918, 919, 920, 921, 922, 923, 924, 925, 926, 927, 928, 929, 930, 931, 932, 933, 934, 935, 936, 937, 938, 939, 940, 941, 942, 943, 944, 945, 946, 947, 948, 949, 950, 951, 952, 953, 954, 955, 956, 957, 958, 959, 960, 961, 962, 963, 964, 965, 966, 967, 968, 969, 970, 971, 972, 973, 974, 975, 976, 977, 978, 979, 980, 981, 982, 983, 984, 985, 986, 987, 988, 989, 990, 991, 992, 993, 994, 995, 996, 997, 998, 999, 1000

Column Total ~~444~~ 509 87

W. C. BUETOW
STATE HIGHWAY ENGINEER

COMMISSIONERS

- R. C. ERETTING, CHAIRMAN
- ASHLAND
- F. E. TURNHAUER
- MADISON
- D. S. WELCH
- BARABOO
- E. F. BEAN
- MADISON
- P. WALTER PETERSEN
- RACINE

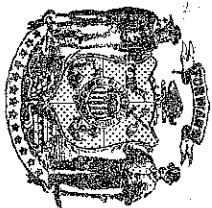

WISCONSIN HIGHWAY COMMISSION

CHAS. A. HALSBERT
STATE CHIEF ENGINEER

STATE CAPITOL ANNEX

MADISON

January 25, 1929.

- C. R. WEYMOUTH
DEPUTY STATE HIGHWAY ENGINEER
- O. C. ROLLMAN
CONSTRUCTION ENGINEER
- J. R. MCLEAN
MAINTENANCE ENGINEER
- C. R. STOKES
MATERIALS ENGINEER
- C. H. KIRCH
BRIDGE ENGINEER
- K. G. KURTENACKER
CHIEF ACCOUNTANT

Mr. J. P. Webb
County Clerk, Grant County
Lancaster, Wisconsin

Mr. A. W. Divali, Chairman
Grant County Highway Committee
Montfort, Wisconsin

Gentlemen:

SUBJECT: Revision of Relocation Order,
Federal Aid Project No. 451-A,
U. S. Highway No. 61,
Dubuque-Platteville Road,
Grant County.
(Revision of Relocation Order
noted in Paragraph 46 of the
Minutes of the Wisconsin High-
way Commission Meeting of April 17,
1928)

It having been deemed necessary for the proper improvement of a state trunk highway to relocate or widen a portion thereof, a plat showing the old and the new locations and a copy of the order of the State Highway Commission are hereby filed with each of you, as required by law.

Very truly yours,

WISCONSIN HIGHWAY COMMISSION,

By *Chas. A. Halsbert*
Secretary.

CRW-EH
CC-DE#9
Henry Mink, Lancaster
K.G.K.

Filed Jan 28 1929
J.P. Webb
Grant Co.

