

COMMISSIONERS
WM. E. O'BRIEN, CHAIRMAN
FRED A. RUSSELL, VICE-CHAIRMAN
THOS. J. PATTISON, SECRETARY



E. E. PARKER
STATE HIGHWAY ENGINEER

W. B. BLAIR
CHIEF ACCOUNTANT

WISCONSIN HIGHWAY COMMISSION
STATE OFFICE BUILDING

MADISON

November 14, 1934.

Mr. J. T. Webb,
County Clerk, Grant County,
Lancaster, Wisconsin

Mr. A. W. DiVall, Chairman
Grant County Highway Committee,
Fennimore, Wisconsin

Gentlemen:

SUBJECT: U.S.P.W. Highway Proj. No. N.R.H. 376-C &
N.R.H. 208 Reopened
Dickeyville-Lancaster Rd.,
U.S. Highway No. 61
Grant County
Relocation Order.

It having been deemed necessary for the proper improvement of a state trunk highway to relocate or widen a portion thereof, a plat showing the old and the new locations and a copy of the order of the State Highway Commission are hereby filed with each of you, as required by law.

Very truly yours,

WISCONSIN HIGHWAY COMMISSION,

By

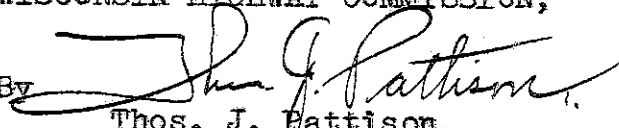
Thos. J. Pattison,
Secretary.

TJP:AP
cc:DE#9
:Henry Mink, Lancaster
:W.B.B.

STATE HIGHWAY COMMISSION

STATE OF WISCONSIN

U.S. PUBLIC WORKS HIGHWAY PROJECT NO. N.R.H. 376-C & N.R.H. 208 Reopened
DICKKEYVILLE-LANCASTER ROAD
U.S. HIGHWAY NO. 61
GRANT COUNTY
RELOCATION ORDER

(Revision of Relocation Order noted in Paragraph 4 of the Minutes of the Meeting of June 9, 1933)

A resolution was presented to the Commission by the Secretary as follows:

Due to the proposed construction of the above named project which extends along a state trunk highway known as U.S. Highway No. 61, as located in the state trunk highway layout of 1923, or subsequently located in accordance with the Statutes, from a point 925 feet south and 1,475 feet east of the west one-quarter corner of Section 22, Township 2 North, Range 2 West, extending thence northwesterly and northerly to a point 425 feet north and 265 feet west of the south one-quarter corner of Section 26, Township 3 North, Range 3 West, it becomes necessary for the proper construction and improvement of said U.S. Highway No. 61 to make certain relocations and to secure certain additional right of way. A plat of the said relocations and the right of way to be acquired, marked "Revised 10-27-34, Plat of Right of Way Required, Federal Aid Project No. 376-C & 208 Re., Dickeysville-Lancaster Section, Boscobel-Lancaster-Dubuque Road, U.S.H. No. 61, S.T.H. 35, Grant County", was presented, the same being sheets Nos. 9, 10 and 11 of the plans for said U.S. Public Works Highway Project No. N.R.H. 376-C and N.R.H. 208-Reopened.

THEREFORE, BE IT FOUND AND DETERMINED that the alignment shown on the plat marked "Revised 10-27-34, Plat of Right of Way Required, Federal Aid Project No. 376-C & 208 Re., Dickeysville-Lancaster Section, Boscobel-Lancaster-Dubuque Road, U.S.H. No. 61, S.T.H. 35, Grant County" be approved; that the state trunk highway be and hereby is changed and relocated in accordance with said plat by authority granted the Commission under Section 83.08 of the Statutes; that the relocations shown thereon be ordered; that the state trunk highway as laid out by the Legislative Committee and the Highway Commission in 1923, or as subsequently located, between the limits shown on said plat, be and hereby is discontinued; that said state trunk highway be officially located as shown on the attached plat; that it is necessary to take for highway purposes, in order to carry out said improvement, the land within the limits of said highway as relocated and shown on said plat; that the State Highway Engineer be directed to order the construction of said U.S. Public Works Highway Project No. N.R.H. 376-C & N.R.H. 208 Reopened along the alignment shown on the said plat and to secure the right of way necessary for such construction in the manner provided by law for the acquirement of right of way in such cases. All previous actions of the Commission or other authority which conflict herewith are hereby rescinded.

It was moved and seconded that the resolution be adopted. Carried.

The Secretary of the State Highway Commission does hereby certify that the foregoing is a correct copy of the order of the said Commission in the said matter made at its meeting held November 9, 1934, and that the attached plat is a correct copy of the plat named in the order.

Copies of the said order and plat are hereby filed with the County Clerk and with the County Highway Committee of Grant County, in order that the said Committee may deal by contract with the owners of the land required for and of the premises to be affected by such change and make provision for such change within thirty days, as required by law.

STATE HIGHWAY COMMISSION OF WISCONSIN,

By

Thos. J. Pattison,

Secretary.

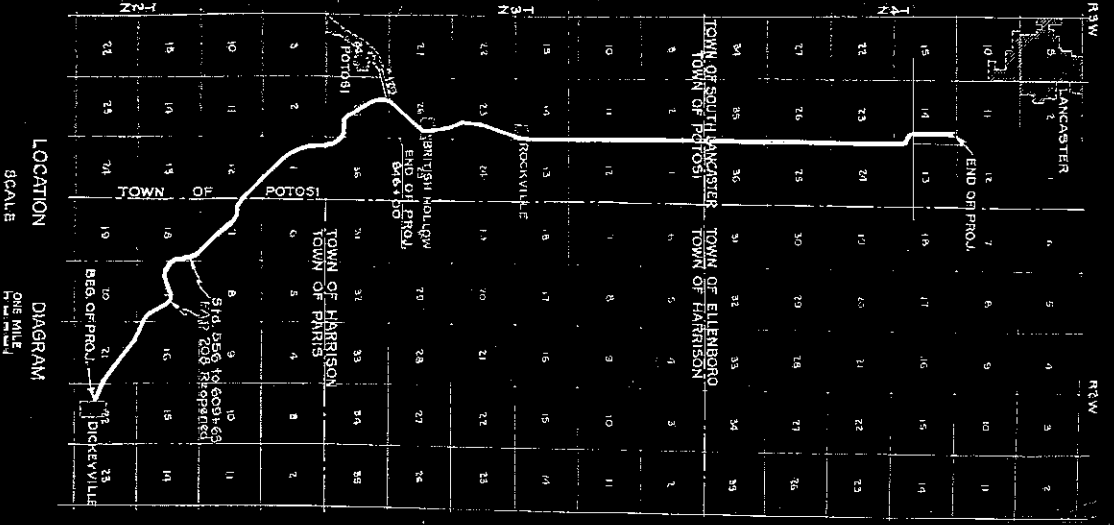

NO.	OWNER	ADDRESS	AGRES.	DESCRIPTION	MORTGAGEE	ADDRESS	AMOUNT	PAID
1	FERN VAUGHN	DICEYSVILLE	Q17B	NW 1/4 SW 1/4 of SEC. 22, T. 2 R. 2 W.		115.00	56.66	163.50
2	JOHN W. ALLEN	"	Q18B	NE 1/4 SW 1/4 of SEC. 21, T. 2 R. 2 W.		75.00	25.00	100.00
3	MRS. BEAUFORT	"	Q18B	NW 1/4 SW 1/4 of SEC. 21, T. 2 R. 2 W.		24.00	11.00	45.00
4	JUSTINE SCHROEDER	"	Q17A	NW 1/4 SW 1/4 of SEC. 21, T. 2 R. 2 W.		51.25	30.00	135.75
5	JOSEPH BODE	"	Q08	SW 1/4 of SW 1/4 of SEC. 15, T. 2 R. 2 W.		31.25	13.50	78.00
6	LOUIS SHINNE	"	Q08	SW 1/4 of SW 1/4 of SEC. 15, T. 2 R. 2 W.		31.25	13.50	78.00
7	WALTER WAGNER	LANCASTER	2-85	SW 1/4 SW 1/4 SEC. 22 of BCTT 1717				100.00

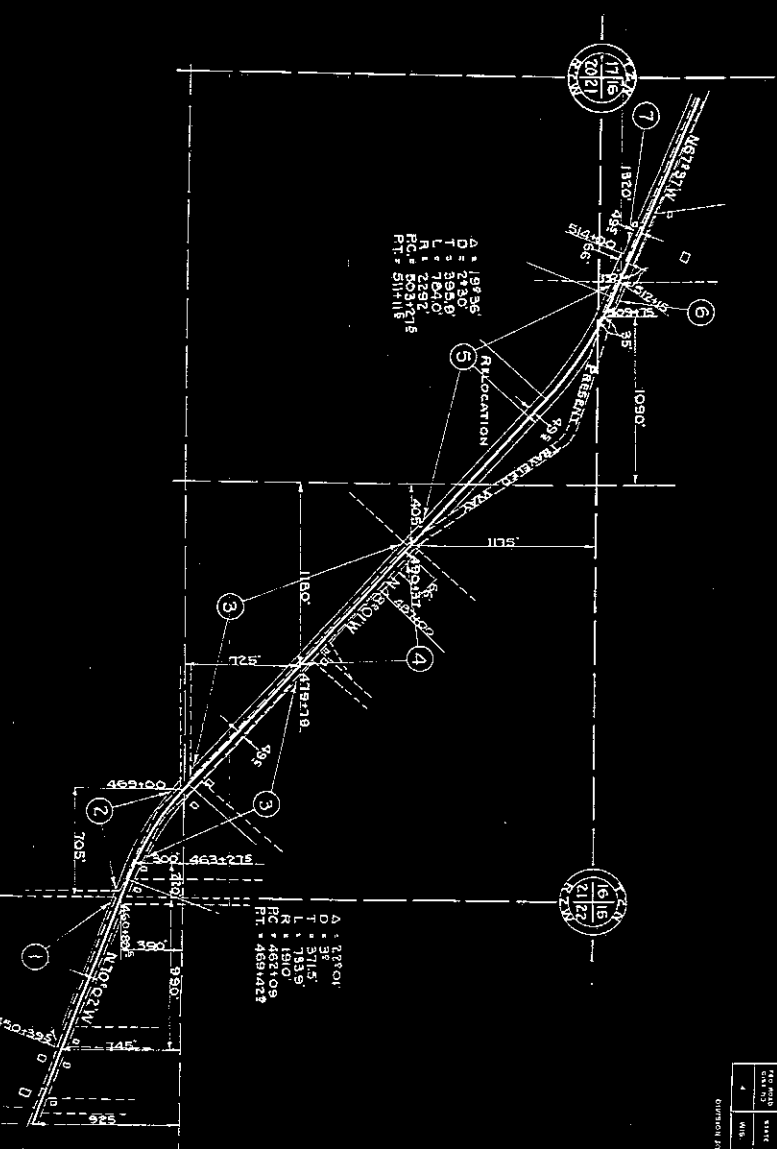

DATE	3/15/34
SCALE	3/16" = 1'
PROJECT NO.	9204
SECTION	9204
COUNTY	GRANT
OWNER	LANCASTER

1 OF 5 REVERSED 10-27-34
 PLAN OF RIGHT OF WAY REQUIRED
 FEDERAL AID PROJECT NO. 376 C & C
 DICEYSVILLE - LANCASTER SECTION
 BOSCOBEL - LANCASTER - DUBUQUE ROAD
 U.S. HIGHWAY 61, ST. H. 35 GRANT COUNTY

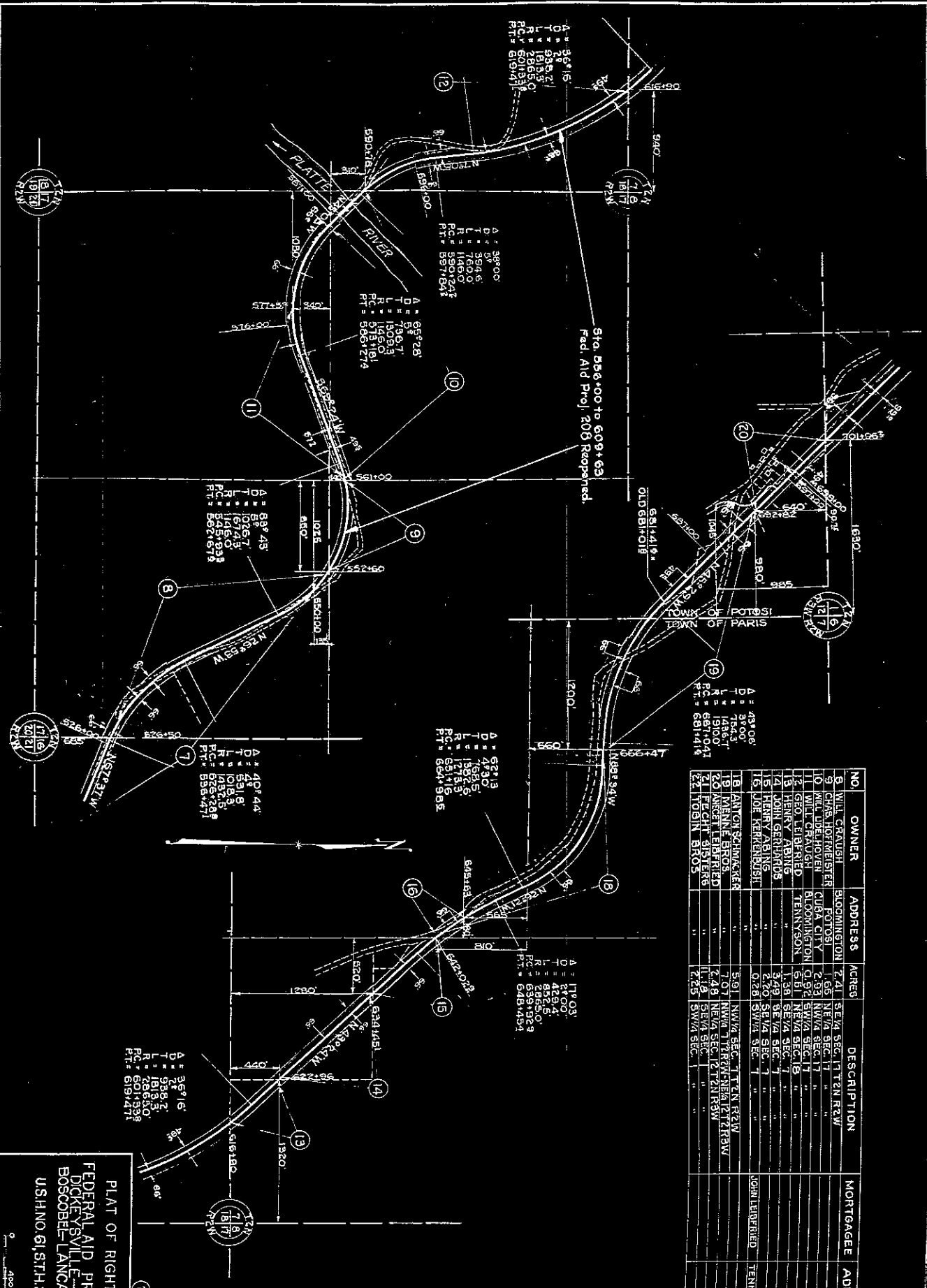

NO.	OWNER	ADDRESS	ACRES	DESCRIPTION	MORTGAGEE	ADDRESS	AMOUNT PAID
8	WILL CRAUGH	BLOOMINGTON	2.41	SE 1/4 SEC 17 T2N R2W			
9	CHAS. HOFFMEISTER	POTOSI	1.65	NE 1/4 SEC 17			
10	WILL LIDLEHOVEN	CUBA CITY	2.93	NW 1/4 SEC 17			
11	WILL CRAUGH	BLOOMINGTON	0.92	SW 1/4 SEC 17			
12	GEO. LIBERTRID	TENNESON	6.81	NE 1/4 SEC 18			
13	HENRY ABRAHAM	"	1.38	SE 1/4 SEC 7			
14	JOHN GERRYBROS	"	3.49	SE 1/4 SEC 7			
15	JOHN GERRYBROS	"	6.40	SE 1/4 SEC 7			
16	JOHN GERRYBROS	"	6.72	SW 1/4 SEC 7			
17	ANTON SCHWACKER	"	5.81	NW 1/4 SEC 17 T2N R2W			
18	MENNE BROS	"	7.07	NW 1/4 T2N R2W			
19	AMCET LIBERTRID	"	2.48	NE 1/4 SEC 12 T2N R3W			
20	FECHT BROTHERS	"	11.8	SE 1/4 SEC 12 T2N R3W			
21	JOHN LIBERTRID	"	2.25	SW 1/4 SEC 12			
22	JOHN BROS	"					

NO. OF SHEETS	10
SHEET NO.	10
DATE	10/20/36
SCALE	1" = 400'
PROJECT NO.	376-C
SECTION	208-B
DIVISION	9453
DATE	10/20/36

PLAT OF RIGHT OF WAY REQUIRED
 FEDERAL AID PROJECT NO. 376 C &
 DICKENSVILLE-LANCASTER SECTION
 BOSCOBEL-LANCASTER-DUBOUE ROAD
 U.S.H.NO. 61, ST.H. 35 GRANT COUNTY

(2) OF (3) REVISED 10-27-34

SCALE
 1" = 400'

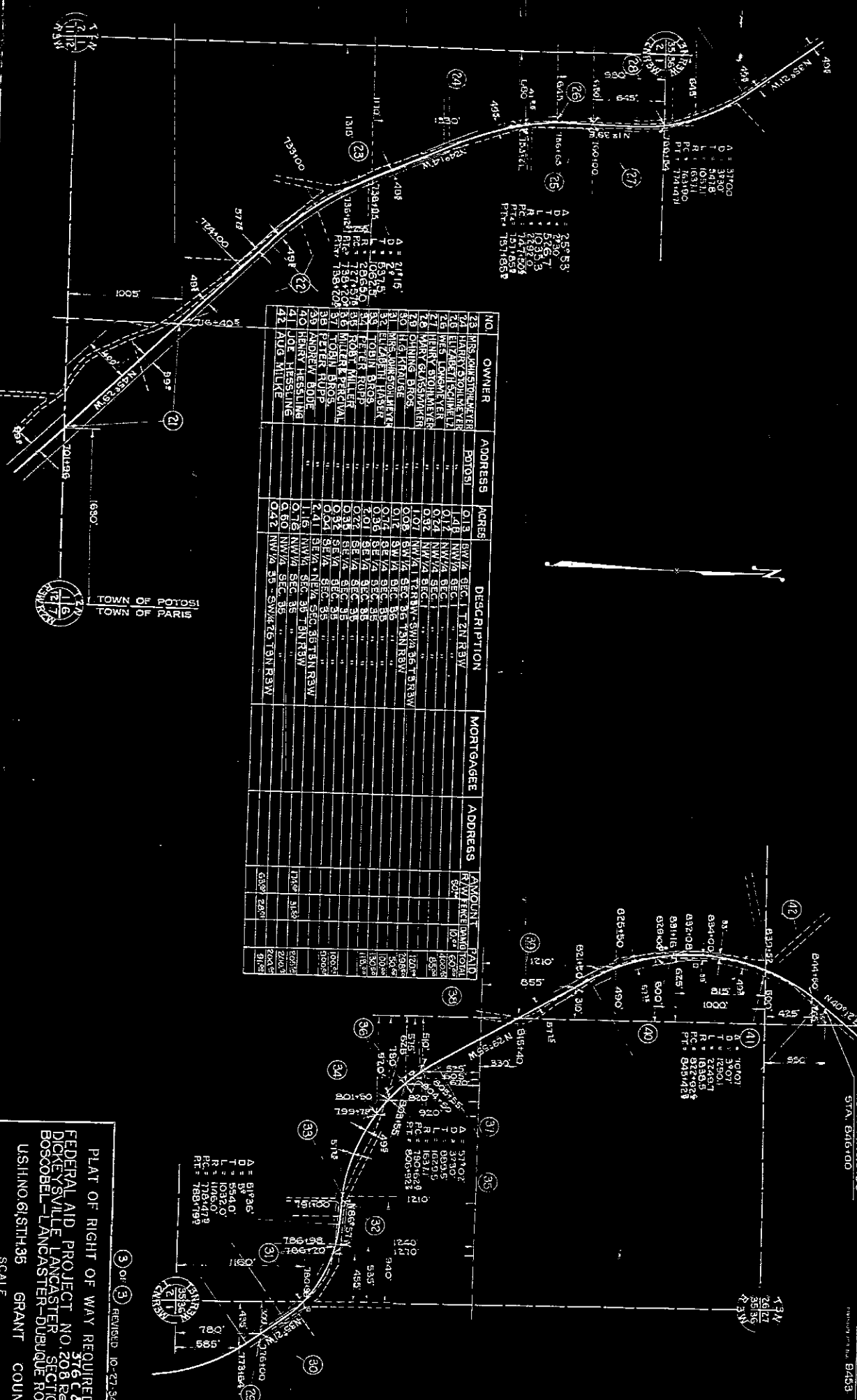

NO	OWNER	ADDRESS	ACRES	DESCRIPTION	MORTGAGEE	ADDRESS	AMOUNT	PAYEE
23	MRS. JOHNSON	POTOSI	0.13	SW 1/4 SEC 35 T2N R3W				
24	MRS. JOHNSON	POTOSI	0.13	NW 1/4 SEC 35 T2N R3W				
25	MRS. JOHNSON	POTOSI	0.13	SE 1/4 SEC 35 T2N R3W				
26	MRS. JOHNSON	POTOSI	0.13	SW 1/4 SEC 35 T2N R3W				
27	MRS. JOHNSON	POTOSI	0.13	NE 1/4 SEC 35 T2N R3W				
28	MRS. JOHNSON	POTOSI	0.13	NW 1/4 SEC 35 T2N R3W				
29	MRS. JOHNSON	POTOSI	0.13	SE 1/4 SEC 35 T2N R3W				
30	MRS. JOHNSON	POTOSI	0.13	SW 1/4 SEC 35 T2N R3W				
31	MRS. JOHNSON	POTOSI	0.13	NE 1/4 SEC 35 T2N R3W				
32	MRS. JOHNSON	POTOSI	0.13	NW 1/4 SEC 35 T2N R3W				
33	MRS. JOHNSON	POTOSI	0.13	SE 1/4 SEC 35 T2N R3W				
34	MRS. JOHNSON	POTOSI	0.13	SW 1/4 SEC 35 T2N R3W				
35	MRS. JOHNSON	POTOSI	0.13	NE 1/4 SEC 35 T2N R3W				
36	MRS. JOHNSON	POTOSI	0.13	NW 1/4 SEC 35 T2N R3W				
37	MRS. JOHNSON	POTOSI	0.13	SE 1/4 SEC 35 T2N R3W				
38	MRS. JOHNSON	POTOSI	0.13	SW 1/4 SEC 35 T2N R3W				
39	MRS. JOHNSON	POTOSI	0.13	NE 1/4 SEC 35 T2N R3W				
40	MRS. JOHNSON	POTOSI	0.13	NW 1/4 SEC 35 T2N R3W				
41	MRS. JOHNSON	POTOSI	0.13	SE 1/4 SEC 35 T2N R3W				
42	MRS. JOHNSON	POTOSI	0.13	SW 1/4 SEC 35 T2N R3W				

PLAT OF RIGHT OF WAY REQUIRED
 FEDERAL AID PROJECT NO. 208 &
 DICKENSVILLE LANCASTER SECTION
 BOSCOBEL-LANCASTER-DURBUQUE ROAD
 U.S.H.N.O. 61, ST. H. 35 GRANT COUNTY

SCALE 1" = 400'

REVISED 10-27-34

3760 206