

COMMISSIONERS
S. J. PATTISON, CHAIRMAN
JOHN C. SCHMIDTMANN,
VICE-CHAIRMAN
K. G. KURTENACKER, SECRETARY



WISCONSIN HIGHWAY COMMISSION

STATE CAPITOL ANNEX

MADISON

M. W. TORKELSON
DIRECTOR OF REGIONAL PLANNING
A. L. HAMBRECHT
CONSTRUCTION ENGINEER
W. M. HOENIG
MAINTENANCE ENGINEER
C. R. STOKES
MATERIAL ENGINEER
C. H. KIRCH
BRIDGE ENGINEER
H. D. BLAKE
GRADE CROSSING ENGINEER
W. B. BLAIR
CHIEF ACCOUNTANT

June 13, 1933.

Mr. J. T. Webb,
County Clerk, Grant County
Lancaster, Wisconsin

Mr. A. W. DiVall, Chairman
Grant County Highway Committee,
Fennimore, Wisconsin

Gentlemen:

SUBJECT: Fed. Aid Proj. No. 376-C & 208 Re.
Dickeyville-Lancaster Rd.,
U.S.H. No. 61
Grant County
Relocation Order

It having been deemed necessary for the proper improvement of a state trunk highway to relocate or widen a portion thereof, a plat showing the old and the new locations and a copy of the order of the State Highway Commission are hereby filed with each of you, as required by law.

Very truly yours,

WISCONSIN HIGHWAY COMMISSION,

BY

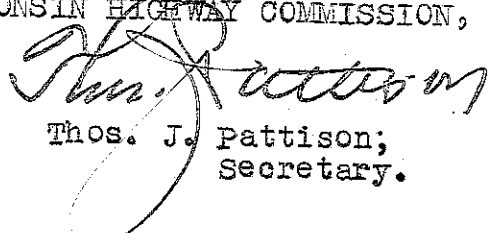
Thos. J. Pattison;
Secretary.

TJP:AP
cc: DE#9
: Henry Mink, Lancaster
: W. B. B.

STATE HIGHWAY COMMISSION

STATE OF WISCONSIN

FEDERAL AID PROJECT NO. 376-C & 208-REOPENED
DICKEYVILLE-LANCASTER ROAD
U. S. HIGHWAY NO. 61
GRANT COUNTY
RELOCATION ORDER

A resolution was presented to the Commission by the Secretary as follows:

Due to the proposed construction of the above named project which extends along a state trunk highway known as U.S. Highway No. 61, as located in the state trunk highway layout of 1923, or subsequently located in accordance with the Statutes, from a point 925 feet south and 1475 feet east of the west one-quarter (1/4) corner of Section 22, Township 2 North, Range 2 West, extending thence northwesterly and northerly to a point 380 feet south and 885 feet west of the northeast corner of Section 14, Township 4 North, Range 3 West, it becomes necessary for the proper construction and improvement of said U.S. Highway No. 61 to make certain relocations and to secure certain additional right of way. A plat of the said relocations and of the right of way to be acquired, marked "Plat of Right of Way Required, Federal Aid Project No. 376-C & 208-Re., Dickeyville-Lancaster Section, Boscobel-Lancaster-Dubuque Road, U.S.H. No. 61, S.T.H. 35, Grant County", was presented, the same being sheets Nos. 9 to 14 inclusive of the plans for said Federal Aid Project No. 376-C and 208 Reopened.

THEREFORE, BE IT FOUND AND DETERMINED that the alignment shown on the plat marked "Plat of Right of Way Required, Federal Aid Project No. 376-C & 208 Re., Dickeyville-Lancaster Section, Boscobel-Lancaster-Dubuque Road, U.S.H. No. 61, S.T.H. 35, Grant County" be approved; that the state trunk highway be and hereby is changed and relocated in accordance with said plat by authority granted the Commission under Section 83.08 of the Statutes; that the relocations shown thereon be ordered; that the state trunk highway as laid out by the Legislative Committee and the Highway Commission in 1923, or as subsequently located, between the limits shown on said plat, be and hereby is discontinued; that said state trunk highway be officially located as shown on the attached plat; that it be determined that necessity exists for the acquirement of the right of way shown on said plat; that the State Highway Engineer be directed to order the construction of said Federal Aid Project No. 376-C & 208 Reopened along the alignment shown on the said plat and to secure the right of way necessary for such construction in the manner provided by law for the acquirement of right of way in such cases. All previous actions of the Commission or other authority which conflict herewith are hereby rescinded.

It was moved and seconded that the resolution be adopted. Carried.

The Secretary of the State Highway Commission does hereby certify that the foregoing is a correct copy of the order of the said Commission in the said matter made at its meeting held June 9, 1933, and that the attached plat is a correct copy of the plat named in the order.

Copies of the said order and plat are hereby filed with the County Clerk and with the County Highway Committee of Grant County, in order that the said Committee may deal by contract with the owners of the land required for and of the premises to be affected by such change and make provision for such change within thirty days, as required by law.

STATE HIGHWAY COMMISSION OF WISCONSIN,

By

Wm. A. Albany

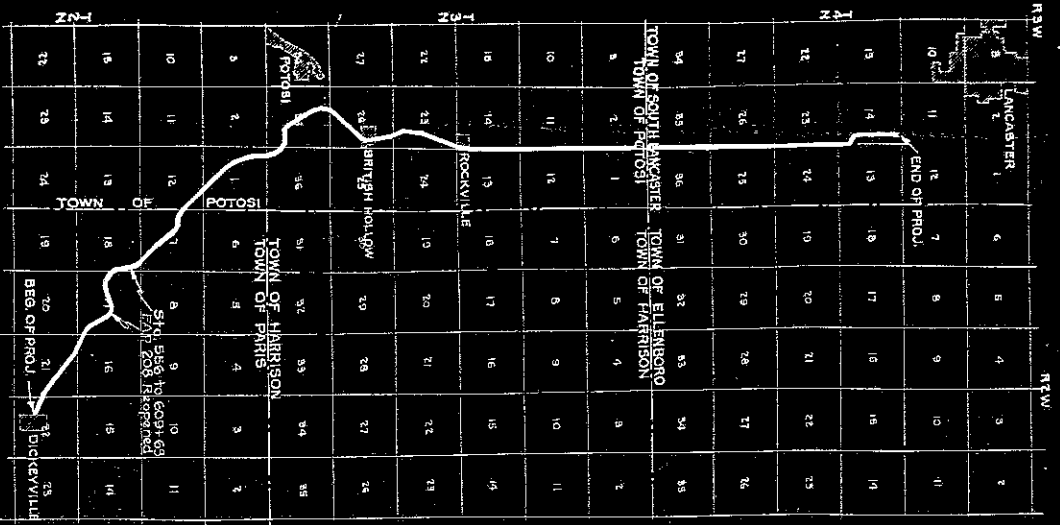

NO.	OWNER	ADDRESS	ACRES	DESCRIPTION	MORTGAGE	ADDRESS	AMOUNT PAID
1	BANK OF AMERICA	DICKSVILLE	1.00	1/2 of SEC. 22 T2R2W		1180 85.00	183.00
2	JOHN VAHREN	"	0.75	1/4 of SEC. 22 T2R2W		57.00	100.00
3	MRS. B. W. BROWN	"	2.25	1/4 of SEC. 22 T2R2W		57.00	100.00
4	JAMES SCHROEDER	"	0.10	1/4 of SEC. 22 T2R2W		57.00	100.00
5	JOSEPH BODE	"	4.19	1/4 of SEC. 22 T2R2W		57.00	100.00
6	LOUIS STINOR	"	0.08	1/4 of SEC. 22 T2R2W		57.00	100.00
7	WAL. RYAN	LANCASTER	2.25	1/4 of SEC. 22 T2R2W		57.00	100.00

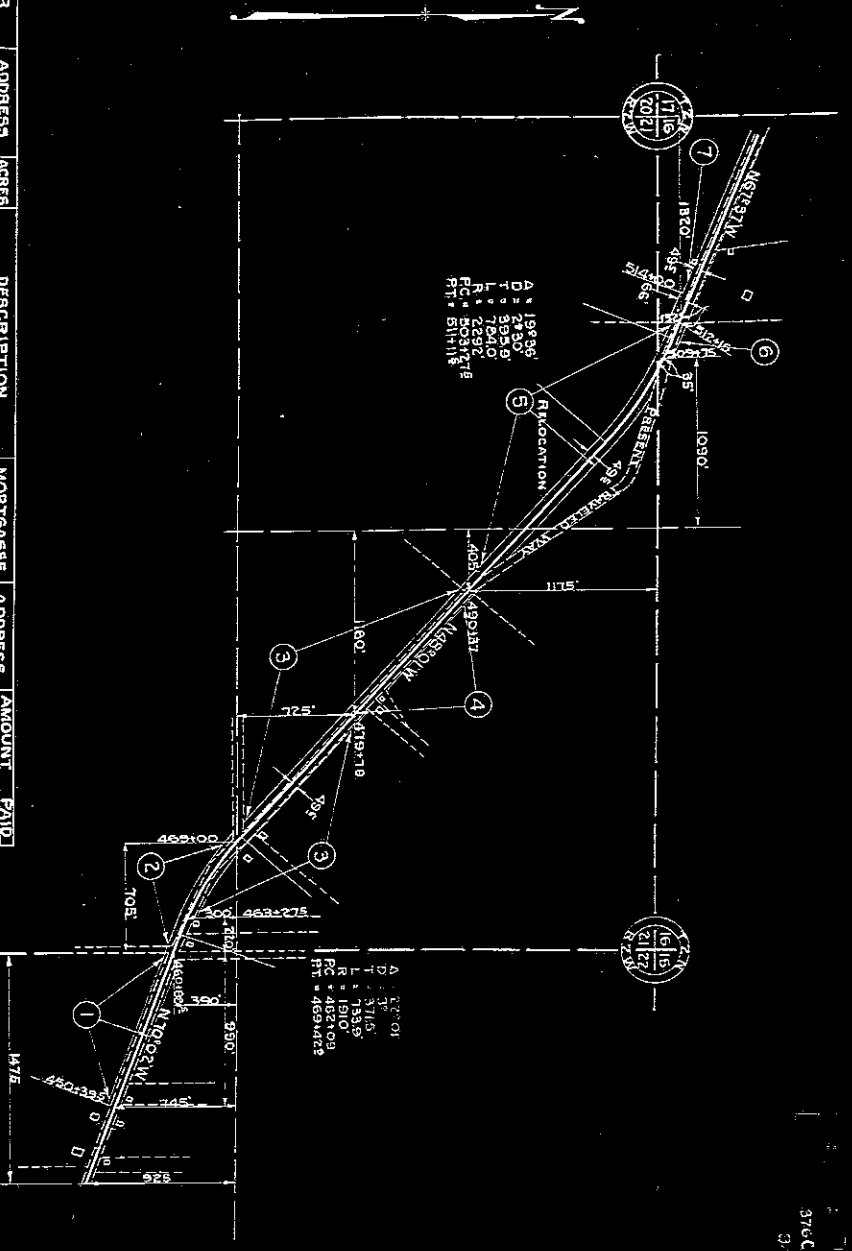

PLAT OF RIGHT OF WAY REQUIRED
 FEDERAL AID PROJECT NO. 376C &
 DICKEYVILLE - LANCASTER SECTION
 BOSCOBEL - LANCASTER - DUBOQUE ROAD
 U.S. H.NO. 61,5TH.35 GRANT COUNTY

376C 9
 0150

SCALE
 1" = 400'

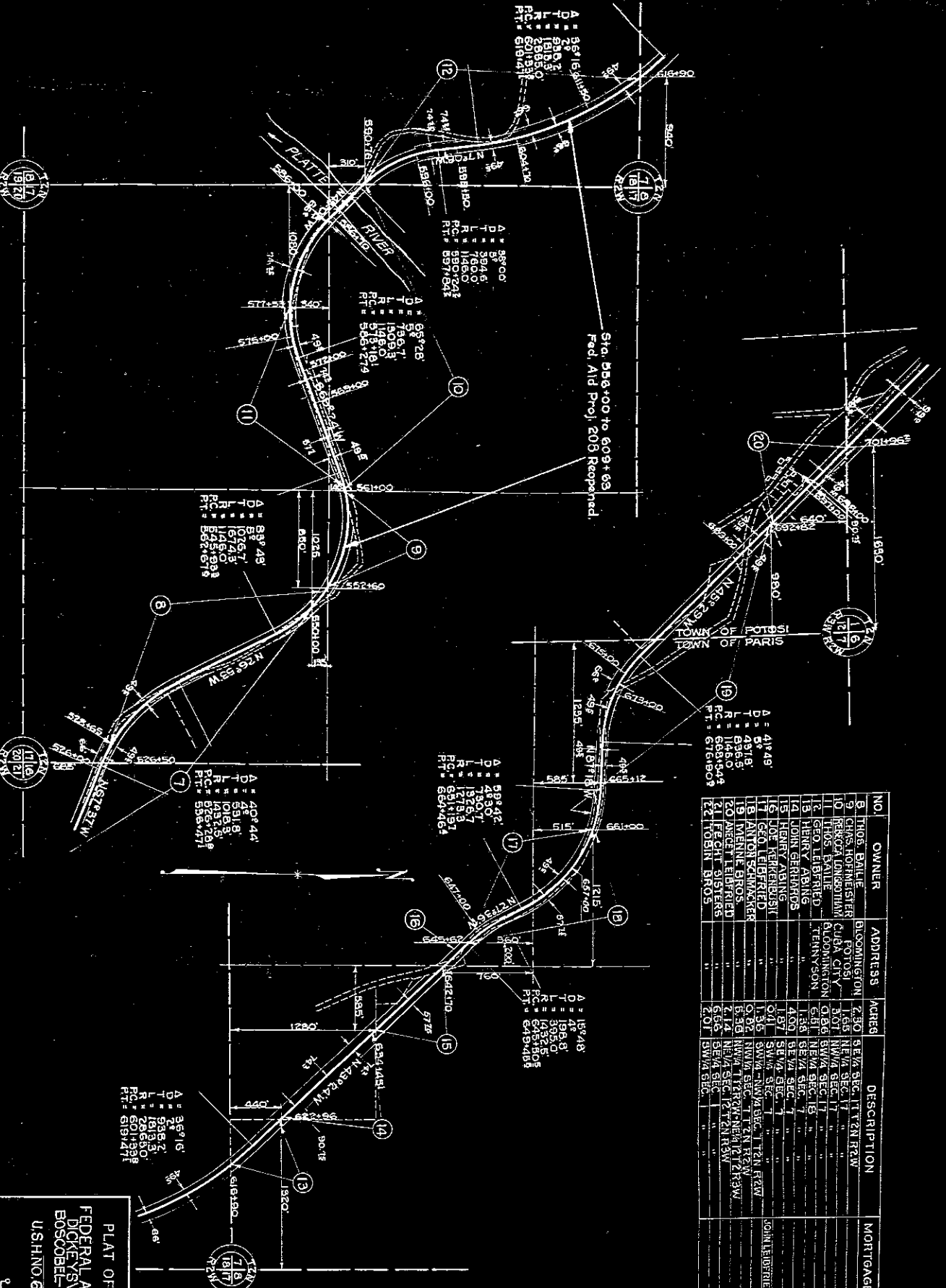

Sta. 588+00 to 609+63
Fed Aid Proj. 205 Reopened.

NO.	OWNER	ADDRESS	ACRES	DESCRIPTION	MORTGAGE	ADDRESS	AMOUNT PAID
8	THOS. BAILEY	BLOOMINGTON	2.30	SE 1/4 SEC. 17 2N 2W			
9	GENS. KOPMEISTER & POTTSVILLE	165	NE 1/4 SEC. 17				
10	THOS. KOPMEISTER	307	NW 1/4 SEC. 17				
11	GEO. E. BISHOP	DOMINION	0.26	SW 1/4 SEC. 17			
12	HENRY ARBING	TENNYSON	1.00	SE 1/4 SEC. 17			
13	HENRY ARBING	"	1.00	SE 1/4 SEC. 17			
14	JOHN SERRHORS	"	1.00	SE 1/4 SEC. 17			
15	HENRY ARBING	"	1.00	SE 1/4 SEC. 17			
16	JOE KERRIKOSKI	"	0.41	SW 1/4 SEC. 17			
17	GEO. LEIBERFIED	"	1.35	SW 1/4 - NW 1/4 SEC. 17 2N 2W			
18	ANTON SCHWABER	"	0.22	NW 1/4 SEC. 17 2N 2W			
19	MENNE BROS.	"	5.38	NW 1/4 TRACED - NW 1/4 27 2W			
20	AMER. LEIBERFIED	"	2.14	NE 1/4 SEC. 12 2N 2W			
21	FECHT SISTERS	"	6.66	SE 1/4 SEC. 12 2N 2W			
22	ROBIN BROS.	"	2.01	SW 1/4 SEC. 20			

AMOUNT PAID
BY FEDERAL AID PROJECT NO. 205
REOPENED

PLAT OF RIGHT OF WAY REQUIRED
FEDERAL AID PROJECT NO. 205 C &
DICKESVILLE - LANCASTER SECTION
BOSSOBELE - LANCASTER - DUBUQUE ROAD
U.S. HIGHWAY 35 GRANT COUNTY

SCALE
1" = 400'

2 of 6

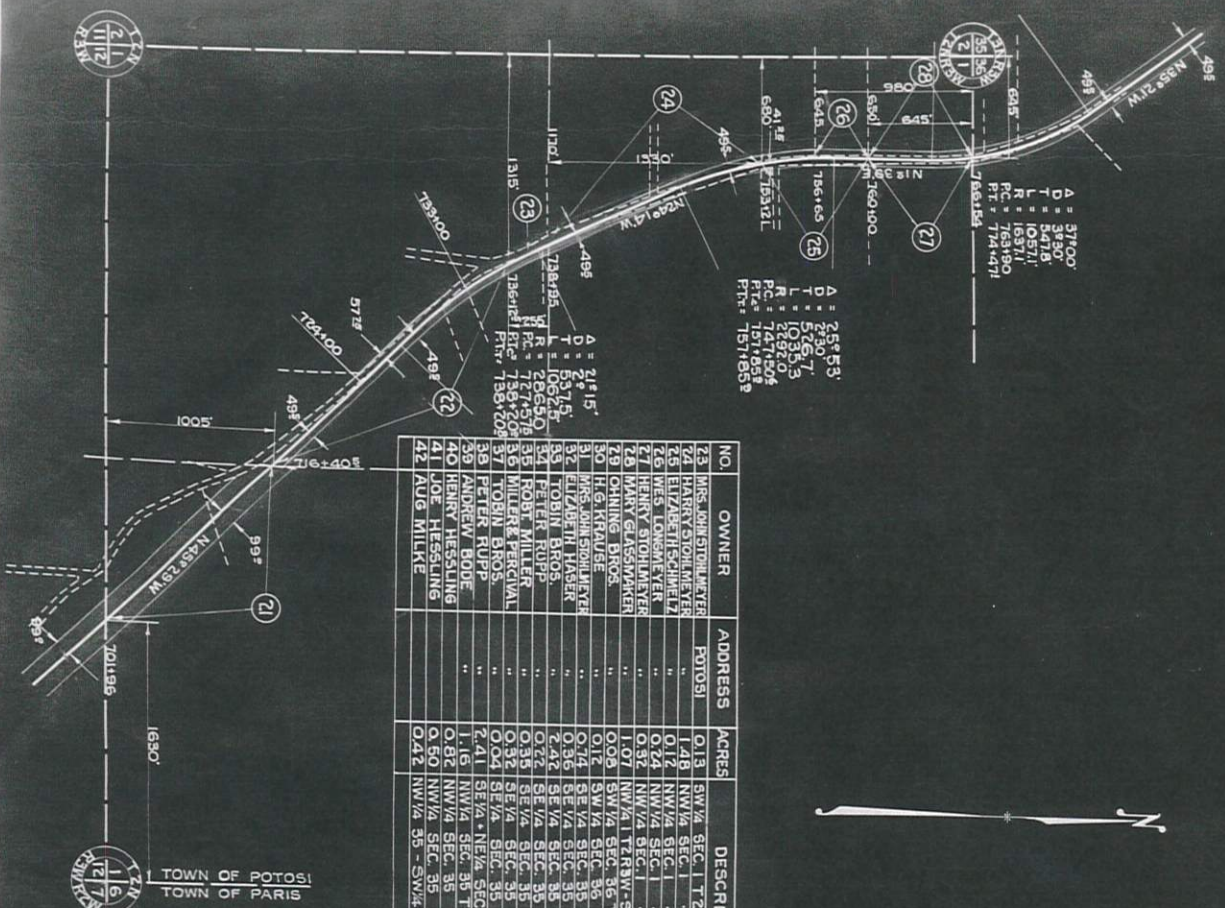

NO.	OWNER	ADDRESS	ACRES	DESCRIPTION	MORTGAGEE	ADDRESS	AMOUNT PAID
23	MRS. IOWA STUMMEYER	POTOSI	0.13	SW 1/4 SEC. 1 T 2N R 3W			600.00
24	HILARY STUMMEYER	"	0.18	NW 1/4 SEC. 1 T 2N R 3W			600.00
25	ELIZABETH SCHMEL	"	0.24	NW 1/4 SEC. 1 T 2N R 3W			1200.00
26	WES LONSMAYER	"	0.32	NW 1/4 SEC. 1 T 2N R 3W			1200.00
27	HENRY STUMMEYER	"	1.07	NW 1/4 T 2N R 3W - SW 1/4 T 3N R 3W			2100.00
28	MARY GLASSMANKER	"	0.09	SW 1/4 SEC. 36 T 3N R 3W			1000.00
29	OHNING BROS.	"	0.12	SW 1/4 SEC. 36 T 3N R 3W			1000.00
30	H.G. KRAUSE	"	0.14	SE 1/4 SEC. 35			1100.00
31	MRS. JOHN STUMMEYER	"	0.36	SE 1/4 SEC. 35			1100.00
32	ELIZABETH HASER	"	2.42	SE 1/4 SEC. 35			1100.00
33	LOREN BROS.	"	0.35	SE 1/4 SEC. 35			1100.00
34	ROBERT KUPF	"	0.35	SE 1/4 SEC. 35			1100.00
35	MILLER PERSONAL	"	0.04	SE 1/4 SEC. 35			1100.00
36	JOHN BROS.	"	7.41	SE 1/4 - NEW SEC. 35 T 3N R 3W			1100.00
38	PETER RIJPP	"	1.16	NW 1/4 SEC. 35 T 3N R 3W			1100.00
39	ANDREW BODE	"	0.82	NW 1/4 SEC. 35			1100.00
40	HENRY HESSLING	"	0.50	NW 1/4 SEC. 35			1100.00
41	JOE HESSLING	"	0.42	NW 1/4 SEC. 35			1100.00
42	AUG MILKE	"	0.42	NW 1/4 SEC. 35 - SW 1/4 T 3N R 3W			1100.00

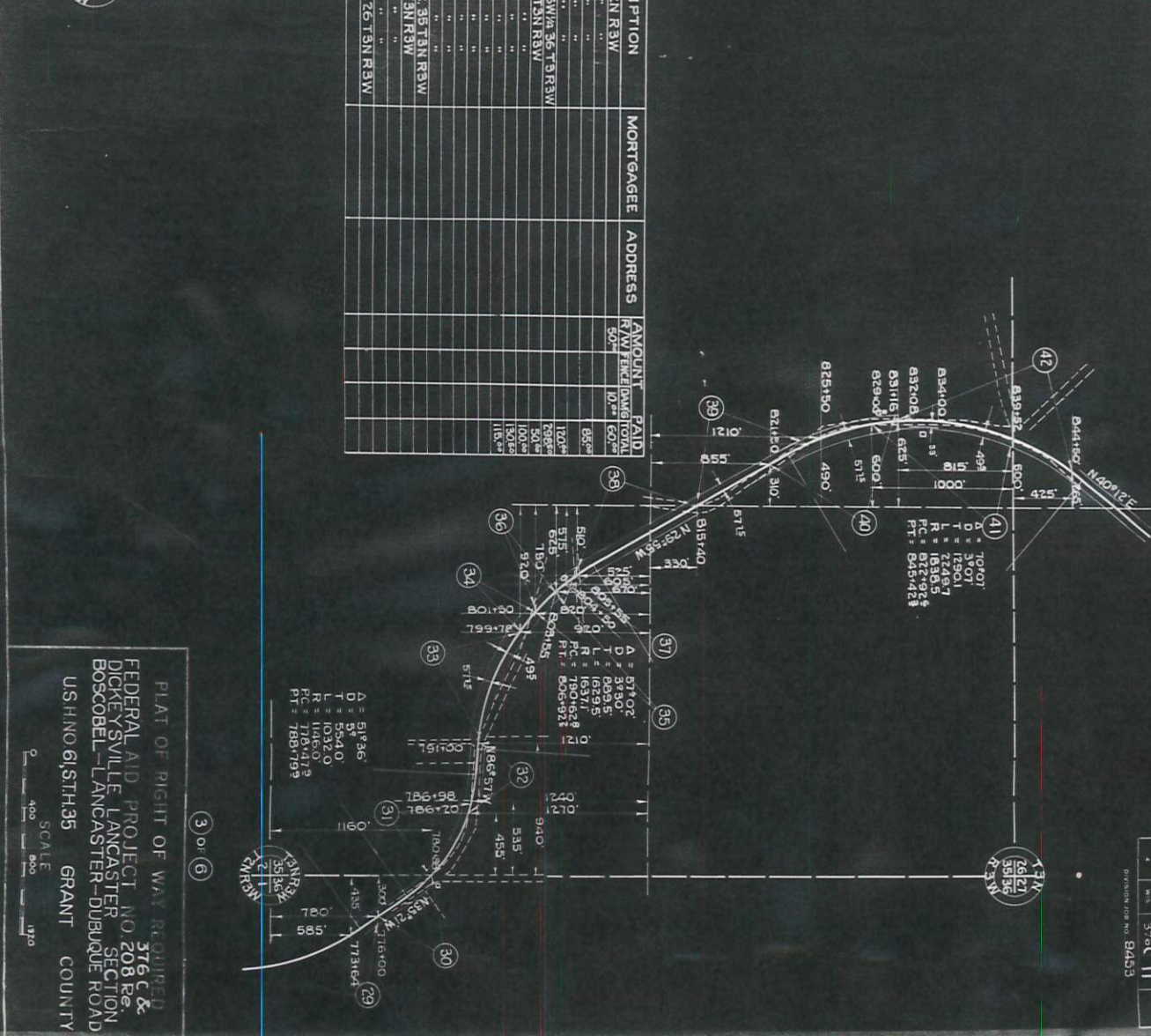

PLAT OF RIGHT OF WAY REQUIRED
 FEDERAL AID PROJECT NO 208 R &
 DICKEYSVILLE LANCASTER SECTION
 BOSCOBEL-LANCASTER-DUBUQUE ROAD
 U.S. HNO 61,STH35 GRANT COUNTY

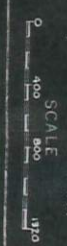

DATE	3/7/61	SCALE	1" = 100'
NO.	376 C 11	PROJECT	FEDERAL AID PROJECT NO 208 R & DICKEYSVILLE LANCASTER SECTION BOSCOBEL-LANCASTER-DUBUQUE ROAD
OWNER	GRANT COUNTY	DESIGNED BY	GRANT COUNTY

NO.	OWNER	ADDRESS	ACRES	DESCRIPTION	MORTGAGEE	ADDRESS	AMOUNT PAID
43	A. EUBNER	POTOSI	0.13	NW 1/4 SEC 26 T13R14W			
44	AUG. MILLER	BRITISH HOLLOW	0.13	LOT 16 S. 1/4 NW 1/4 SEC 26 T13R14W			
45	THEODORE STEUER	BRITISH HOLLOW	0.13	LOT 29 OF BRITISH HOLLOW			
46	W.M. WUNDERLICH	BETOWN		LOT 27, 28			
47	BARKLEY RUSSEL	POTOSI		PART OF LOT 26-25			
48	POTYATI BREWING CO.	BRITISH HOLLOW		PART OF LOT 21			
49	JOHN GERHARDT	"		"			
50	PEREK LEVET	"		"			
51	FRANK LEVET	"		"			
52	MRS. EDITH WOODWARD	"		"			
53	SAUL A. SCHRAMM	"		"			
54	TOM DUNN	"		"			
55	LOUIS WOLF	"		"			
56	MRS. JOHANNES VER	"		"			
57	MRS. JIM WILKINSON	"		"			

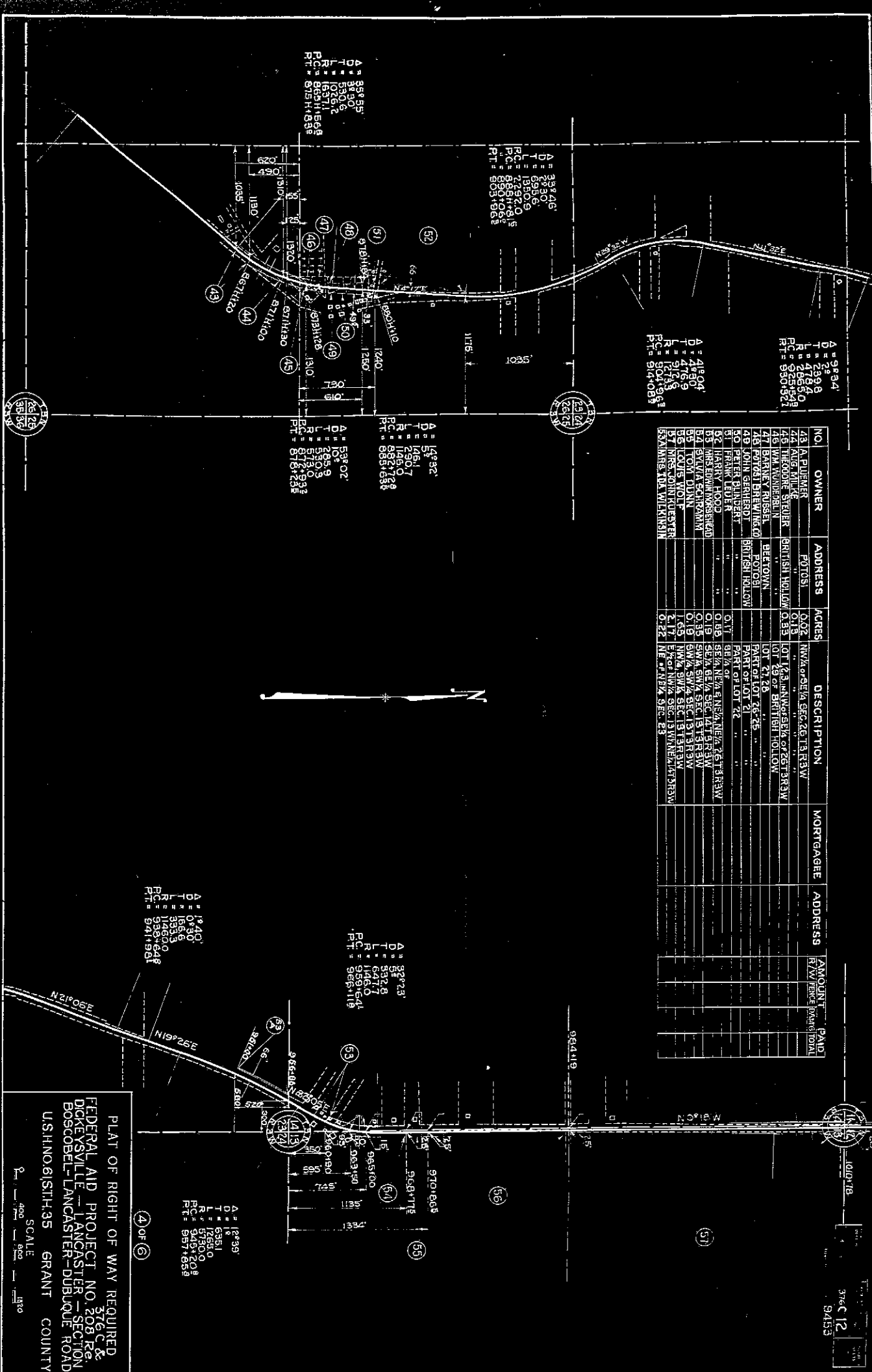

A = 39°55'
 D = 39°30'
 T = 62°52'
 R = 163°71'
 PC = 863H868
 PT = 815H838

A = 39°46'
 D = 39°30'
 T = 62°52'
 R = 163°71'
 PC = 863H868
 PT = 815H838

A = 41°04'
 D = 41°00'
 T = 41°00'
 R = 171°33'
 PC = 904°983
 PT = 914°083

A = 99°24'
 D = 29°59'
 T = 41°00'
 R = 92°59'49"
 PC = 930°501
 PT = 930°501

A = 89°02'
 D = 105°
 T = 285°9'
 R = 87°5'93"
 PC = 876°236
 PT = 876°236

A = 14°32'
 D = 216°1'
 T = 250°7'
 R = 1146°0'
 PC = 883°1834
 PT = 883°1834

A = 1°40'
 D = 0°50'
 T = 393°3'
 R = 849°048
 PC = 849°048
 PT = 841°561

A = 92°23'
 D = 51°
 T = 62°28'
 R = 1146°0'
 PC = 959°644
 PT = 968°118

A = 12°39'
 D = 63°51'
 T = 125°0'
 R = 9730°0'
 PC = 943°201
 PT = 957°883

PLAT OF RIGHT OF WAY REQUIRED
 FEDERAL AID PROJECT NO. 376 C &
 DICKEYSVILLE - LANCASTER - SECTION
 BOSCOBEL - LANCASTER - DUBUQUE ROAD
 U.S. HIGHWAY 35 GRANT COUNTY

376 C 12
 8453

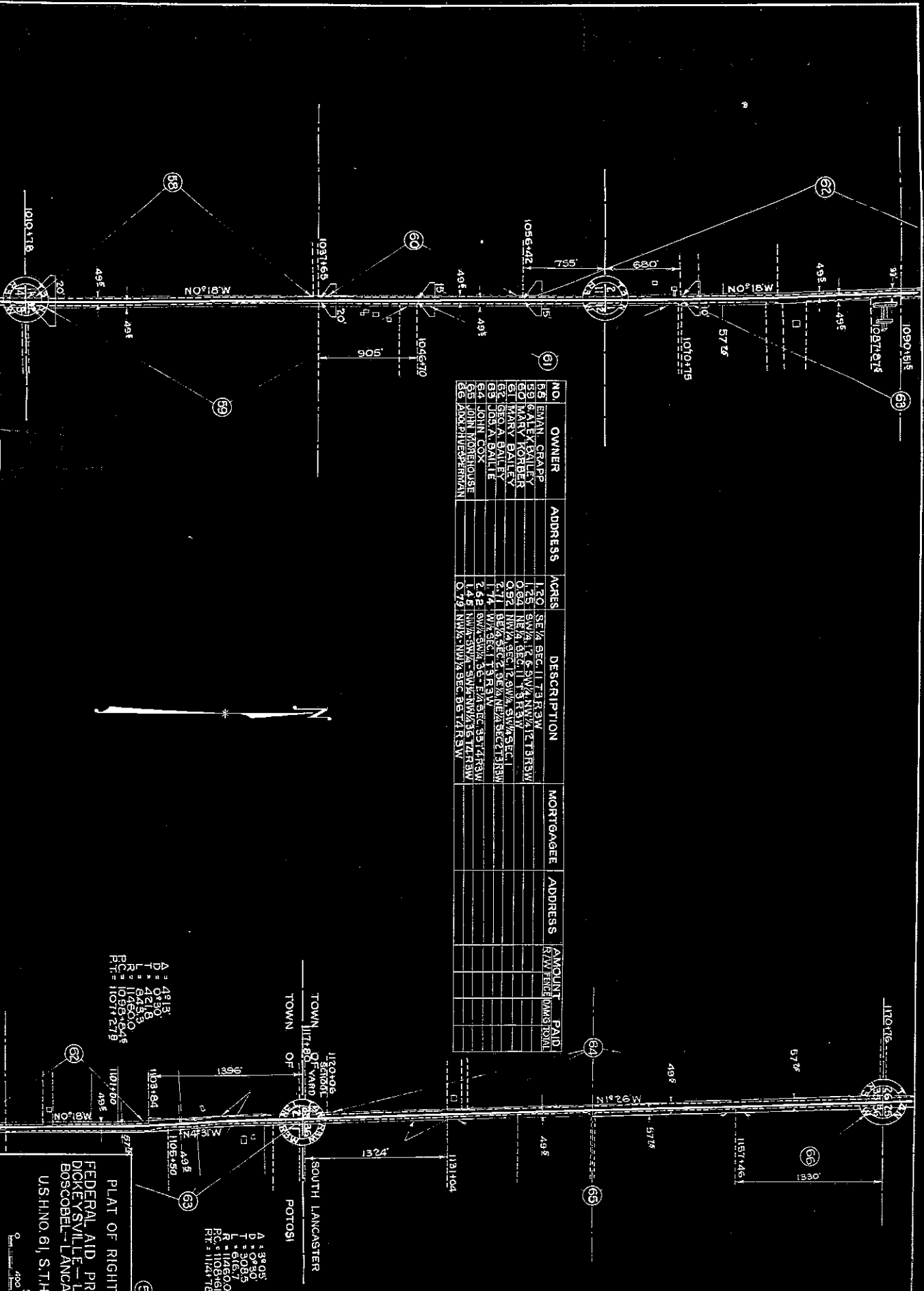

NO.	OWNER	ADDRESS	ACRES	DESCRIPTION	MORTGAGE	ADDRESS	AMOUNT PAID
						R.V. FENCE/DAMAGE TOTAL	
68	EMAN GRAPP		1.20	SEC. 4, BEC. 11 T. 3 R. 3 W.			
69	WALTER BAILEY		0.62	SEC. 4, BEC. 11 T. 3 R. 3 W.			
70	MARY BAILEY		0.62	SEC. 4, BEC. 11 T. 3 R. 3 W.			
71	MARY BAILEY		0.62	SEC. 4, BEC. 11 T. 3 R. 3 W.			
72	GEORGE BAILEY		0.62	SEC. 4, BEC. 11 T. 3 R. 3 W.			
73	JOHN COX		1.4	SEC. 4, BEC. 11 T. 3 R. 3 W.			
74	JOHN COX		1.4	SEC. 4, BEC. 11 T. 3 R. 3 W.			
75	JOHN COX		1.4	SEC. 4, BEC. 11 T. 3 R. 3 W.			
76	JOHN COX		1.4	SEC. 4, BEC. 11 T. 3 R. 3 W.			
77	JOHN COX		1.4	SEC. 4, BEC. 11 T. 3 R. 3 W.			
78	JOHN COX		1.4	SEC. 4, BEC. 11 T. 3 R. 3 W.			
79	JOHN COX		1.4	SEC. 4, BEC. 11 T. 3 R. 3 W.			

A = 4213
 D = 4213
 L = 4213
 R = 114600
 FC = 1077.27
 PT = 1077.27

A = 3905
 D = 3905
 L = 3905
 R = 114500
 FC = 1108.61
 PT = 1124.70

PLAT OF RIGHT OF WAY REQUIRED
 FEDERAL AID PROJECT NO. 208
 DICKEYSVILLE - LANCASTER - SECTION
 BOSCOBEL - LANCASTER - DUBUQUE ROAD
 U.S.H.N.O. 61, S.T.H. 35 GRANT COUNTY

SCALE
 1" = 400'

376 C &
 13
 3455

NO.	OWNER	ADDRESS	ACRES	DESCRIPTION	MORTGAGEE	ADDRESS	AMOUNT	PAID
67	JAMES E. BAILE		2.67	3/4 SW/4 SEC. 25, T4R3W				
68	RALPH BAILE		1.62	SW/4 SEC. 25, T4R3W				
69	HARRY SWAB		1.28	NW/4 SEC. 25, T4R3W				
70	ED. LICKEL		1.64	NE/4 SEC. 25, T4R3W				
71	W.E. COX		1.39	SW/4 SEC. 24, T4R3W				
72	ALVIN VESPERMAN		2.05	SW/4 NW/4 24 & ALIEN 25, T4R3W				
73	ALLEN AUPEPERRY		2.08	NW/4 24 - SW/4 25 - SEC. 24, T4R3W				
74	GRANT COUNTY		2.10	NE/4 SEC. 14 & NE/4 14, T4R3W				

A = 398' 14"
 D = 47'
 T = 310' 6"
 F = 380' 8"
 FC = 1281' 4337
 PT = 1291' 325
 PT = 1291' 245

A = 388' 46"
 D = 47'
 T = 604' 0"
 F = 963' 2"
 FC = 1254' 3399
 PT = 1504' 1061

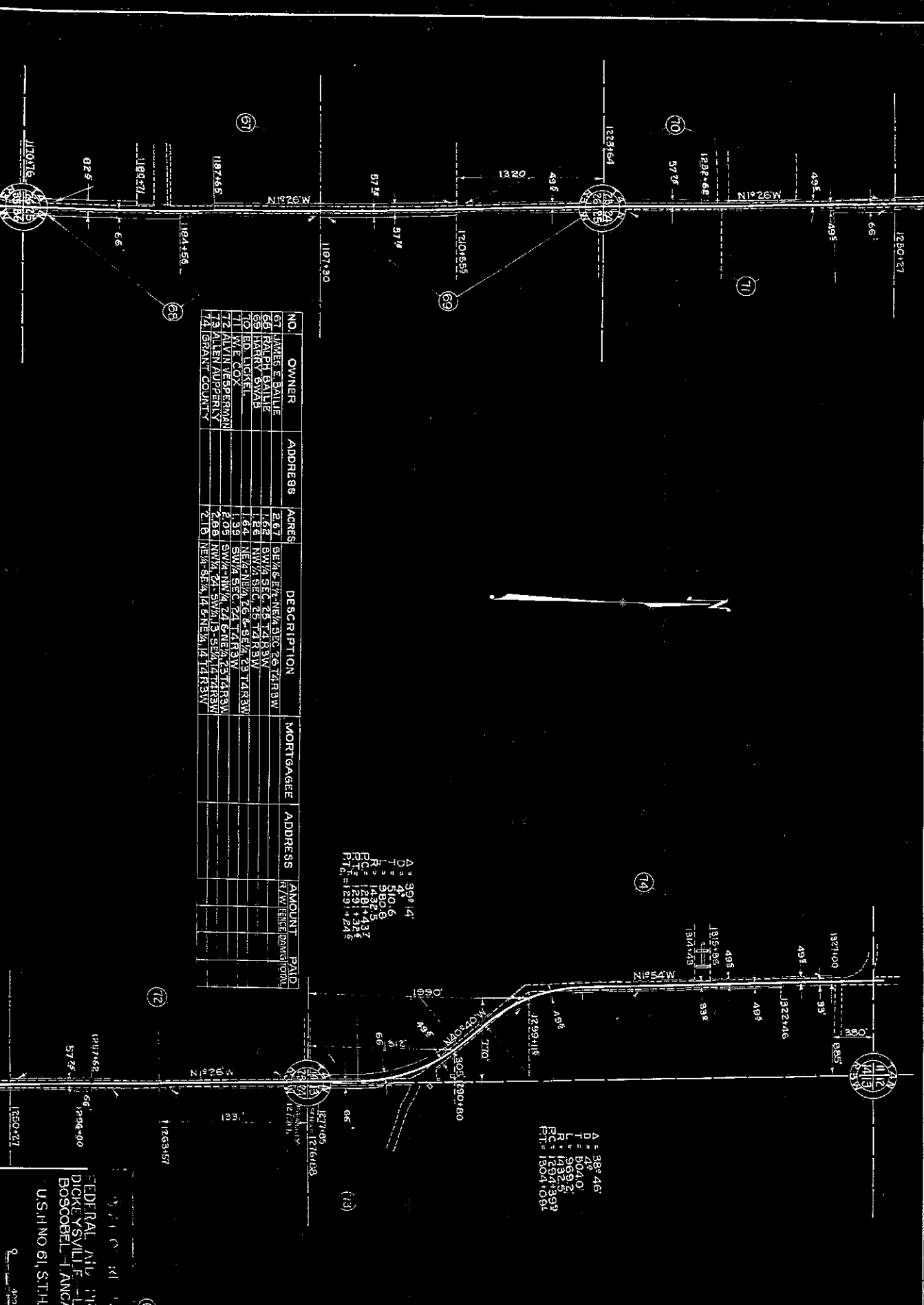

FEDERAL AID PROJECT
 DICKERSONVILLE - LANGASTER SECTION
 BOSCOBEL - LANCASTER-DUBUQUE ROAD
 U.S. NO. 61, ST. H. 35 GRANT COUNTY

3769
 14