



State of Wisconsin \ DEPARTMENT OF TRANSPORTATION



FEB 20 1986

DIVISION OF HIGHWAYS AND TRANSPORTATION SERVICES

4802 Sheboygan Avenue
P.O. Box 7916
Madison, WI 53707-7916

Mr. Nelson J. Huske, Commissioner
Grant County Highway Department
1011 N. Adams Street
Lancaster, Wisconsin 53813

RECEIVED
Grant Co. Hwy. Comm.
Lancaster, WI 53813

Ms. Dorothea Eck,
Grant County Clerk
Courthouse
130 West Maple Street
P. O. Box 191
Lancaster, Wisconsin 53813

FEB 28 1986

Dear Mr. Huske & Ms. Eck:

Project 1208-04-21
Dubuque - Dickeyville Road
Maryville Heights - Sandy Gook
U.S.H. 61
Grant County

The Department of Transportation deems it necessary to make certain revisions on a previously approved right of way plat and to acquire certain lands and interests in lands, according to such revisions, for the proper improvement or maintenance of the above-designated project and highway. The revised relocation order of the Department and the map showing the highway as laid out and established and the lands and interests to be acquired are transmitted herewith.

The attached relocation order sets forth the provisions by whom the right of way will be acquired.

Sincerely,

Marvin J. Schaeffer, Deputy
Marvin J. Schaeffer, P.E.
Administrator

Enc.

CC: Trans. Dist. 1
Real Estate

RELOCATION ORDER

State of Wisconsin/Department of Transportation
DIVISION OF HIGHWAYS AND TRANSPORTATION SERVICES

PROJECT	NAME OF ROAD	HIGHWAY	COUNTY
1208-04-21	Dubuque - Dickeyville Road Maryville Heights - Sandy Hook U.S.H. 61,	U.S.H. 61	Grant
RIGHT OF WAY PLAT DATE			
January 29, 1986	4.0 - 4.5	DATE OF PREVIOUS ORDER	January 30, 1986
Description of Termini of Project			

From a point 313.45 feet north of and 2,588.98 feet east of the west quarter corner of Section 28, Township 1 North, Range 2 West, thence northerly to a point 8.88 feet south of and 884.81 feet east of the north quarter corner of Section 21, Township 1 North, Range 2 West.

To properly establish, lay out, widen, enlarge, extend, construct, reconstruct, improve, or maintain a portion of the highway designated above, it is necessary to relocate or change and acquire certain lands or interests in lands as shown on the right of way plat for the above project.

To effect this change, pursuant to authority granted under Sections 84.02(3) and 84.09, Wisconsin Statutes, the Department of Transportation hereby orders that:

1. The said highway is hereby laid out and established to the lines and widths as shown on the plat.

2. The required lands or interests in lands as shown on the plat shall be acquired by the Division of Highways and Transportation Services, in the name of the State of Wisconsin, pursuant to the provisions of Section 84.09(1) or (2), Wisconsin Statutes.

3. This order supersedes and amends any previous order issued by the Department.

Date

FEB 20 1986

Administrator

[Handwritten Signature]
[Handwritten Signature]
 Administrator

Conventional Signs and Abbreviations

STATE LINE	--- ---	SECTION CORNER	⊕	CENTRETRY FOUNDATION OR RUNS, Etc.	⊕
COUNTY LINE	--- ---	NOTATION FOR COMBUSTIBLE FLUIDS	⊕	GAS PUMPS	⊕
TOWNSHIP AND RANGE LINES	--- ---	BRIDGE	⊕	BUILDING	⊕
SECTION LINE	--- ---	STREAM OR RIVER	⊕	IRON PIN	⊕
QUARTER LINE	--- ---	LAKE	⊕	POWER POLE	⊕
SIXTEENTH LINE	--- ---	CULVERT (BOX, PIPE OR CATTLE)	⊕	TELEPHONE POLE	⊕
NEW CENTERLINE	--- ---	CHANNEL CHANGE	⊕	VALVE	⊕
NEW R/W LINE	--- ---	RAIL LINE	⊕	TRANSMISSION TOWER AND LINE	⊕
EXISTING R/W LINE	--- ---	NO ACCESS (BY STATUTE)	⊕	CABLE MARKER	⊕
PROPERTY LINE	--- ---	NO ACCESS (BY PROJECT)	⊕	R/W POINT	⊕
CORPORATE LIMITS	--- ---	BUSHES	⊕	R/W MONUMENT	⊕
SLOPE INTERCEPTS	--- ---	ACRES	⊕	WINDMILL SIGN	⊕
LOT, TIE AND OTHER MINOR DASHED LINES	--- ---	ALUMINUM	⊕	SILO, MANHOLE, WELL, VENT, SEPTIC TANK, ETC.	⊕
UNDERGROUND FACILITY (GAS, TELEPHONE, ELECTRIC, ETC.)	--- ---	BARNS	⊕	TREES (DECIDUOUS)	⊕
NO ACCESS (BY ACQUISITION)	--- ---	BLOCKS	⊕	TREES (CONIFEROUS)	⊕
LIMITED HIGHWAY EASEMENT	--- ---	BUSINESS CORNER	⊕		
BEAM GUARD	--- ---	GARAGE	⊕		
FENCE	--- ---	HOUSE	⊕		
		LIMITED HIGHWAY EASEMENT	⊕		
		MOUNTAIN	⊕		
		PAGE	⊕		
		PROPERTY LINE	⊕		
		RESTRICTED DEVELOPMENT EASEMENT	⊕		
		SECTION	⊕		
		SHED	⊕		
		STATION	⊕		
		TEMPORARY	⊕		
		VOLUME	⊕		
		FOUNDATION	⊕		

NOTES

COORDINATES AND BEARINGS ON THIS PLAN ARE ORIENTED TO THE WISCONSIN COORDINATE SYSTEM SOUTH ZONE. ALL PLAT DIMENSIONS ARE GROUND LENGTHS AND MAY BE CONVERTED TO GRID LENGTHS BY MULTIPLYING THE DISTANCE BY THE GRID FACTOR PROVIDED ON THE DETAIL SHEETS.

RIGHT OF WAY MONUMENTS ARE TYPE 2 AND ARE PLACED PRIOR TO OR AT THE TIME OF LAND TITLE TRANSFER.

RIGHT OF WAY MONUMENTS ARE DEFINED WITH COURSES OF THE PERIPHERY OF THE HIGHWAY LANS REFERENCED TO THE U.S. PUBLIC LAND SURVEY OR OTHER SURVEYS OF PUBLIC RECORD.

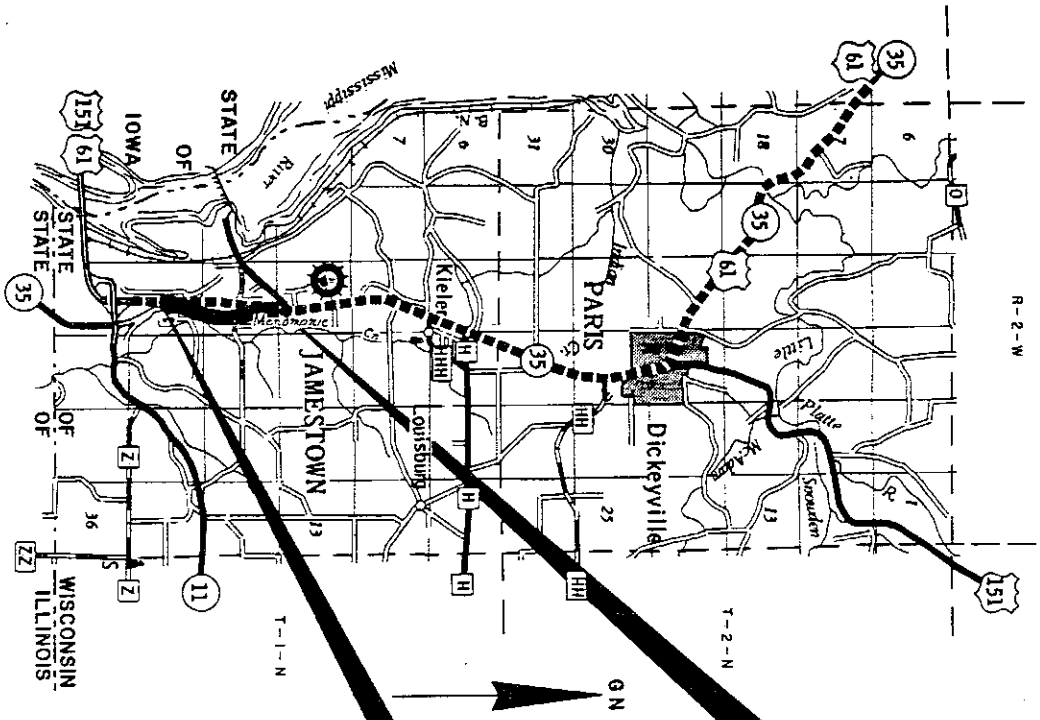

LAYOUT SCALE



TOTAL NET LENGTH OF CENTERLINE = 1508 FEET

R/W PROJECT NUMBER	1208-04-21	SHEET NUMBER	4.0	TOTAL SHEETS	6
PLAN OF RIGHT OF WAY REQUIRED FOR					
1208-04-00					
DUBUQUE — DICKEYVILLE ROAD					
(MARYVILLE HEIGHTS — SANDY HOOK)					
U.S.H. 61		GRANT COUNTY			

END RELOCATION ORDER
8.88' S. OF AND 884.81' E. OF THE N. 1/4 COR. OF SEC. 21, T. 1 N., R. 2 W.

BEGIN RELOCATION ORDER
313.45' N. OF AND 2,586.98' E. OF THE W. 1/4 COR. OF SEC. 26, T. 1 N., R. 2 W.

REVISION DATE	1-29-86	STATE OF WISCONSIN
DEPARTMENT OF TRANSPORTATION		
Approved:	12/17/85	Robert W. Anderson
Date:		Director, Bureau of State Road
Approved:		U.S. DEPARTMENT OF TRANSPORTATION
Date:		FEDERAL HIGHWAY ADMINISTRATION
Approved:		WISCONSIN DIVISION
Date:		

SCHEDULE OF LANDS & INTERESTS REQUIRED

AREAS SHOWN IN THE TOTAL ACRES COLUMN MAY BE APPROXIMATE AND DERIVED FROM TAX ROLLS OR OTHER AVAILABLE SOURCES AND MAY NOT INCLUDE LANDS OF THE OWNER WHICH ARE NOT CONTIGUOUS TO THE AREA TO BE ACQUIRED.

PARCEL NUMBER	SHEET NUMBER	OWNER(S)	INTEREST REQUIRED	TOTAL ACRES OR S.F.		R/W ACRES		ACRES REQUIRED		TOTAL ACRES		LATE ACRES TEMP.	LATE ACRES PERM.	ROLE ACRES
				NEW	EXISTING	NEW	EXISTING	TOTAL	REM.					
1	4.3	GEORGE & DOROTHY CLIFTON	FEE & ACCESS RIGHTS	0.27	0.02	---	---	0.02	---	0.25	---	---	---	---
2	4.3	CYRIL J. DRESSLER	FEE & ACCESS RIGHTS	30.39	2.76	---	---	2.76	---	27.63	---	---	---	---
3	4.3	MARYVILLE HEIGHTS SANITARY DISTRICT #2	FEE & ACCESS RIGHTS	1.41	0.06	---	---	0.06	---	1.35	---	---	---	---
4	4.3	THE HOLY FAMILY FOUNDATION	FEE L.H. R.D.E. & ACCESS RIGHTS	30.25	6.30	---	---	6.30	---	23.95	---	---	---	3.08
5	4.3	LINDA A. DONOVAN	FEE	1.61	1.61	---	---	1.61	---	---	---	---	---	---
6	4.3	D. ALLEN ARTHUR & DENISE S. JANSEN	FEE, R.D.E. & ACCESS RIGHTS	3.00	1.46	---	---	1.46	---	1.54	---	---	---	0.61
7	4.3	ROBERT & ALYSHA GERLICH	FEE & ACCESS RIGHTS	0.46	0.07	---	---	0.07	---	0.39	---	---	---	---
8	4.3	LOWELL T. & AGNES L. KAHLE	FEE & ACCESS RIGHTS	11.41	21.32	---	---	23.43	---	90.69	---	---	---	0.80
9	4.3 & 4.4	RALEIGH BAUMHOVER	FEE, R.D.E. & ACCESS RIGHTS	3.06	0.04	---	---	0.39	---	2.67	---	---	---	0.10
10	4.4	LESTER L. & MABEL L. RESING	FEE & ACCESS RIGHTS	1.89	0.98	---	---	1.14	---	0.75	---	---	---	---
11	4.4	HERBERT J. & CAROL A. LANGR	FEE & ACCESS RIGHTS	0.25	0.13	---	---	0.28	---	---	---	---	---	---
12	4.4	CYRILLUS & LORENA LOEFFELHOLZ	FEE & ACCESS RIGHTS	25.35	8.13	---	---	8.13	---	17.22	---	---	---	---
13	4.4 & 4.5	JOE-JAN, INC.	FEE & ACCESS RIGHTS	0.75	0.01	---	---	0.01	---	0.74	---	---	---	---
14	4.5	JAMES & DOROTHY M. DEGENHARDT	FEE & ACCESS RIGHTS	2.60	0.20	---	---	0.20	---	2.40	---	---	---	---
15	4.5	MICHAEL & ANITA ADAMS	FEE & ACCESS RIGHTS	4.82	0.10	---	---	0.10	---	4.72	---	---	---	---
16	4.5	ROGER W. & HELEN B. LEIBFRIED	FEE & ACCESS RIGHTS	1.00	0.29	---	---	0.29	---	0.71	---	---	---	---
17	4.5	DOUGLAS J. JANSEN	FEE L.H. R.D.E. & ACCESS RIGHTS	6.25	2.96	---	---	2.96	---	3.29	---	---	---	0.08
18	4.5	THOMAS RICHARD	FEE & ACCESS RIGHTS	5.25	0.18	---	---	0.18	---	5.07	---	---	---	---
19	4.5	EARL A. & JENNY L. LUONG	FEE	3.00	0.08	---	---	0.08	---	2.92	---	---	---	---
20	4.5	DONALD & JULIE JANSEN	FEE	0.39	0.11	---	---	0.28	---	0.10	---	---	---	---
21	4.5	FREDERICK SCHULMEYER	FEE	4.45	0.24	---	---	0.45	---	5.00	---	---	---	---
22	4.5	ROBERT J. & INEZ H. EHLENS	FEE	4.25	1.23	---	---	1.35	---	2.90	---	---	---	---
23	4.5	DOUGLAS P. & LYNN A. HINDERMANN	FEE	3.20	0.01	---	---	0.01	---	3.19	---	---	---	---

REVISION DATE 1-29-85

SHEET NUMBER 4.1
 COUNTY GRANT
 DATE 12/17/85

TOTAL PROJECT NUMBER 1208-04-21

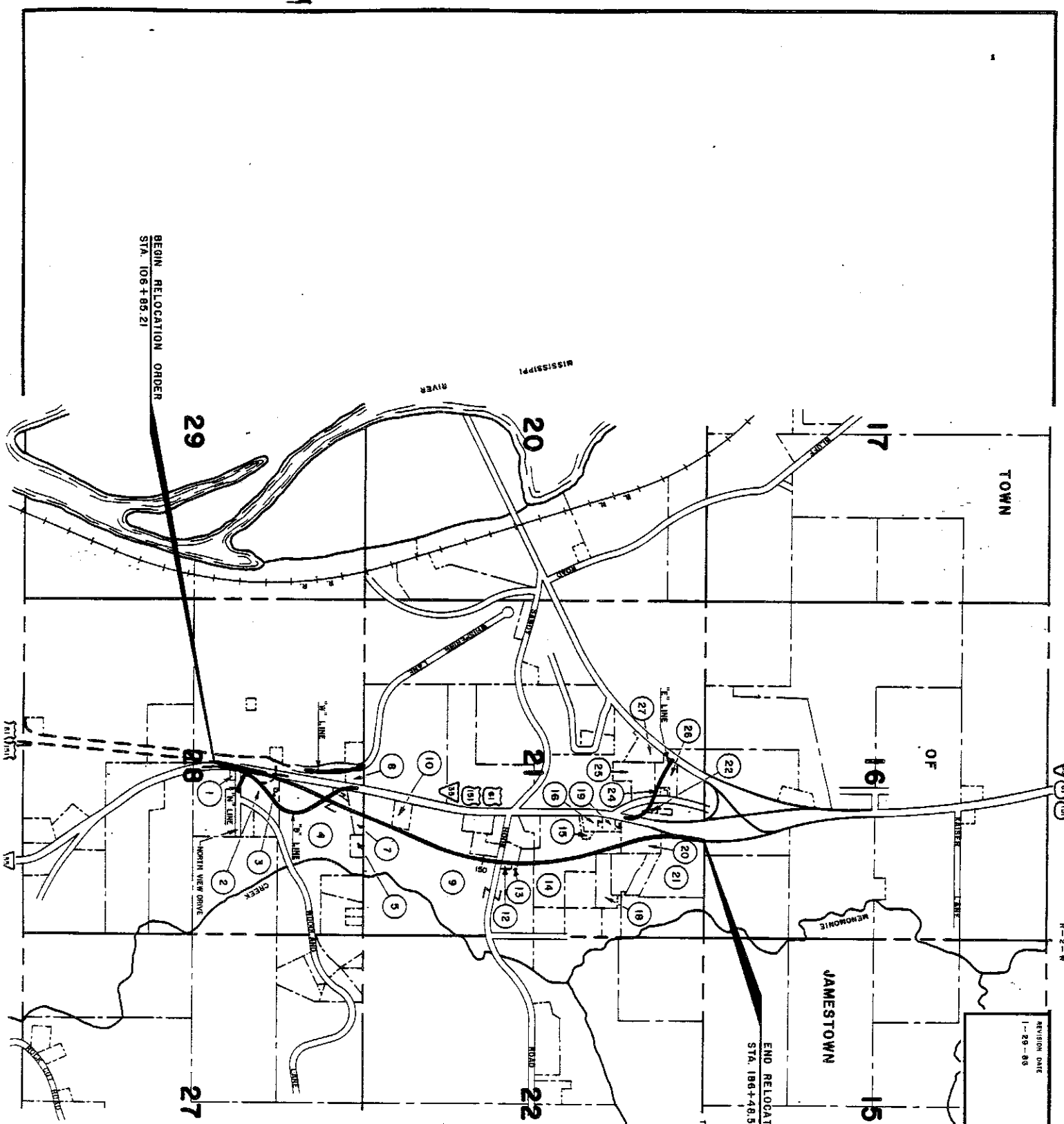

REVISION DATE 1-29-88	ROUTE U.S.H. 61	COUNTY GRANT	DATE	R/W PROJECT NUMBER 1208-04-21	SHEET NUMBER 4.2
	NOT TO SCALE			FEDERAL PROJECT NUMBER	

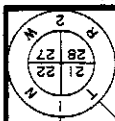

ALUM. MON.
Y 186,360.80
X 1,837,506.38

ST - ST

P1. = 156+48.28
Y 198,648.62
X 1,836,595.70
A. = 43°-41'-18"
D. = P-80'
L. = 1,232.79'
T. = 2,383.00'
R. = 3,125.22'

2,439.36
30°-41'-11"W

ST - ST

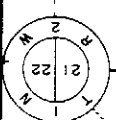

ALUM. MON.
Y 199,003.91
X 1,837,538.12

ST - ST

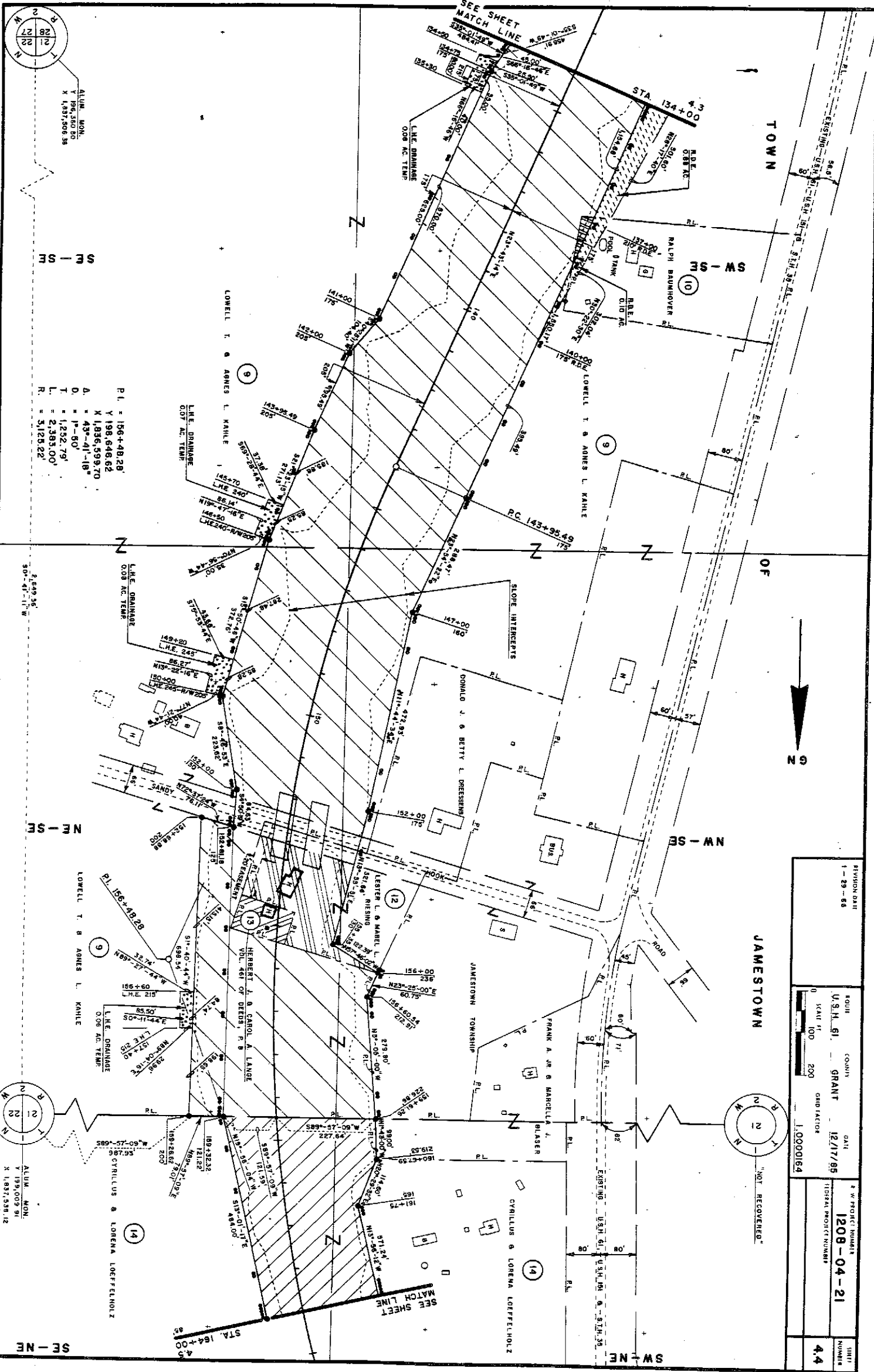

DIVISION DATE	1-23-66
SHEET	44
SHEET NUMBER	44
DATE	12/17/65
PROJECT NUMBER	1208-04-21
COUNTY	GRANT
SCALE	1" = 100'
DATE	12/17/65
U.S.H. 61	1,000,000
U.S.H. 61	1,000,000
U.S.H. 61	1,000,000
U.S.H. 61	1,000,000
U.S.H. 61	1,000,000

JAMESTOWN

"NOT RECOVERED"

SEE SHEET MATCH LINE

SEE SHEET MATCH LINE

