

COMMISSIONERS
AL. C. ANDERSON, CHAIRMAN
MENOMONIE
F. E. TURNEAURE
MADISON
D. S. WELCH
BARABOO
GEO. STAUDENMAYER
PORTAGE
E. F. BEAN
MADISON



J. T. DONAGHEY
STATE HIGHWAY ENGINEER

T. W. REILLY
DIVISION ENGINEER
OFFICE PHONE, 39
RESIDENCE PHONE, 69W
OFFICE DAY EVERY MONDAY

ASSISTANT DIVISION ENGINEERS
G. I. GERMOND
E. H. HINKLEY

WISCONSIN HIGHWAY COMMISSION

DIVISION NO. 9

LANCASTER

November 5, 1926

Mr. J. T. Webb ✓
County Clerk
Lancaster, Wisconsin

Mr. Arch Rundell
c/o Henry Mink
Lancaster, Wisconsin

Dear Sirs:

Subject: Relocation Order
Job No. 9187
Nelson Dewey State Park Road
Grant County

Enclosed please find copy of the order of the State Highway Commission entered at its meeting of Oct. 29, 1926, with plat attached. We are filing a copy of this order with you as is required by law.

Very truly yours,

WISCONSIN HIGHWAY COMMISSION

BY

Thos. W. Reilly
Division Engineer

TWR*RH
Enc.

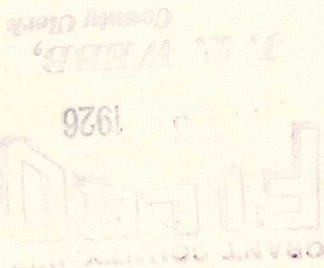

STATE HIGHWAY COMMISSION

STATE OF WISCONSIN

RELOCATION ORDER

STATE PROJECT NO. 9187 - GRANT COUNTY SYSTEM OF PROSPECTIVE STATE
HIGHWAYS - NELSON-DEWEY PARK ROAD - GRANT COUNTY.

In the construction of the above named project, it is necessary for the proper improvement of the prospective state highways to make certain relocations and to acquire certain additional right of way for the purposes of the said improvement in Sections 17, 20, 29, 28, 21, 22, 15, and 14, of Town 6, Range 6, West. A plat marked "Plat of Proposed Location, State Park Road between Nelson, Dewey Park, and State Trunk Highway No. 19, showing right of way required, State Project No. 9187, Grant County", showing the said relocations, and the right of way necessary to be acquired, was presented.

It was MOVED that the alignment shown on the said plat marked "Plat of Proposed Location, State Park Road between Nelson, Dewey Park, and State Trunk Highway No. 19, showing right of way required, State Project No. 9187, Grant County" be approved; that it be hereby determined that necessity exists for the acquirement of the right of way shown on the said plat as being necessary for the purposes of said improvement; that the State Highway Engineer be directed to cause the said State Project No. 9187 to be constructed along the alignment shown on the said plat and to cause the right of way for said construction to be acquired in the manner provided by law for the acquirement of right of way in such case.

Motion seconded and carried, Commissioner Staufenmayer voting "No".

The Secretary of the State Highway Commission does hereby certify that the foregoing is a correct copy of the order of the said Commission in the said matter, made at its meeting held October 28, 1926, and that the attached plat is a correct copy of the plat named in the order.

Copies of the said order and plat are hereby filed with the County Clerk and with the County Highway Committee of Grant County in order that the said Committee may deal by contract with the owners of the land required for, and of the premises to be affected by such change and make provisions for such change within thirty days, as required by law.

STATE HIGHWAY COMMISSION OF WISCONSIN

By

M. W. Torfelson
SECRETARY

RIGHT OF WAY SCHEDULE			
No.	Owner	Acres	Location
1	Leonard French	1.43	N.W. 1/4 Sec. 20
2	Wm. Hamilton	6.04	N.W. 1/4 & S.W. 1/4 Sec. 20 & N.W. 1/4 Sec. 29
3	Wm. S. Weed	0.55	N.W. 1/4 Sec. 29
4	Wm. Hamilton	1.38	N.E. 1/4 Sec. 29
5	Percy Harris	0.05	N.E. 1/4 Sec. 29
6	Elgie Cooley	0.27	N.W. 1/4 Sec. 28
7	J.E. Humphrey	2.90	N.E. 1/4 Sec. 28
8	Chas. Willard	0.24	S.E. 1/4 Sec. 21
9	Herman Boldt	2.30	S.E. 1/4 Sec. 21
10	C.W. Kuckenbecker	0.17	S.E. 1/4 Sec. 21
11	John Ariss	3.12	S.W. 1/4 & N.W. 1/4 Sec. 22

4 Rod Right of Way

PLAT
OF
PROPOSED LOCATION
STATE PARK ROAD
BETWEEN
NELSON DEWEY PARK AND S.T.H. #19

Showing Right of Way Required
State Proj. No. 9187
Grant County

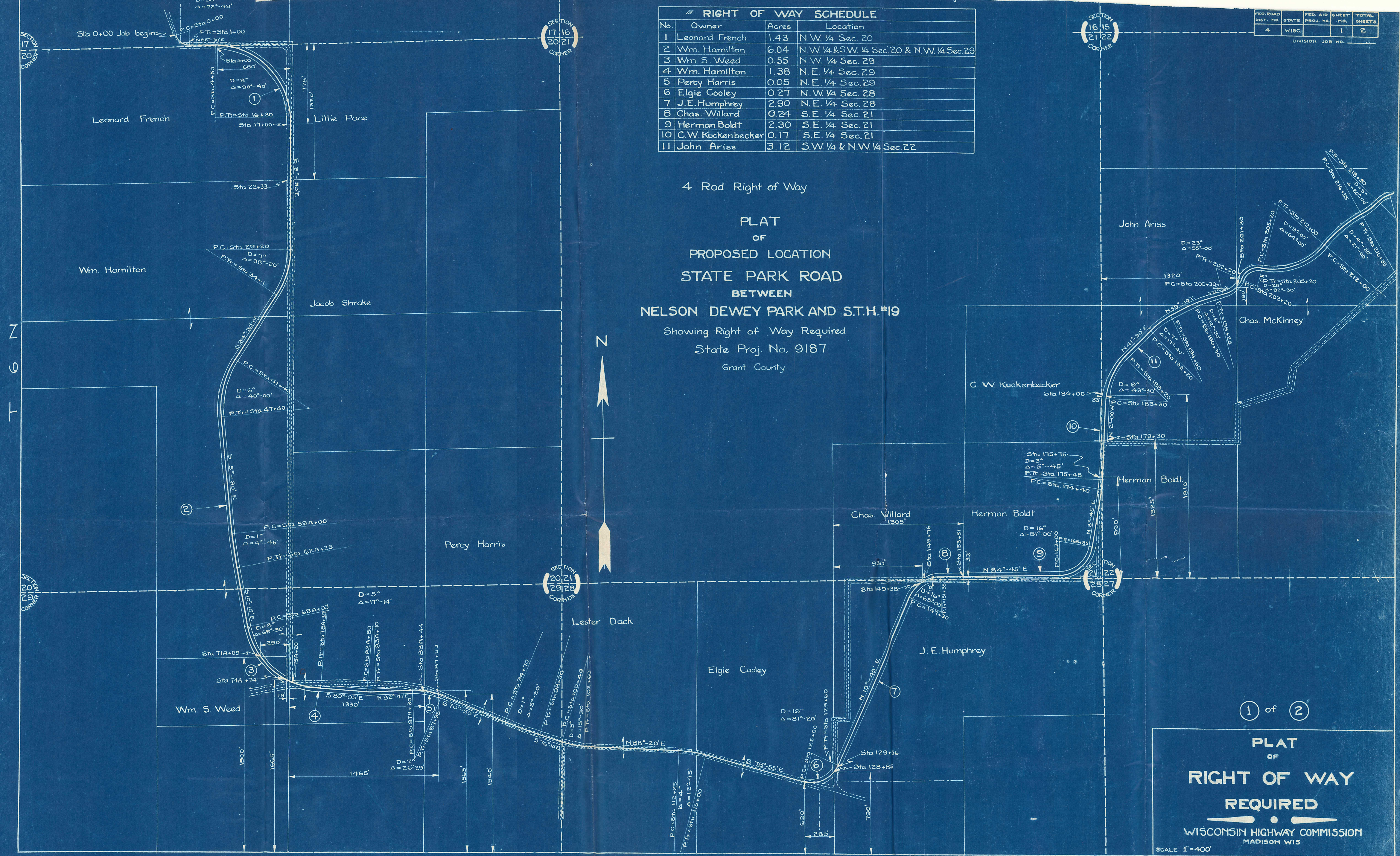

1 of 2

PLAT
OF
RIGHT OF WAY
REQUIRED

WISCONSIN HIGHWAY COMMISSION
MADISON WIS

SCALE 1"=400'

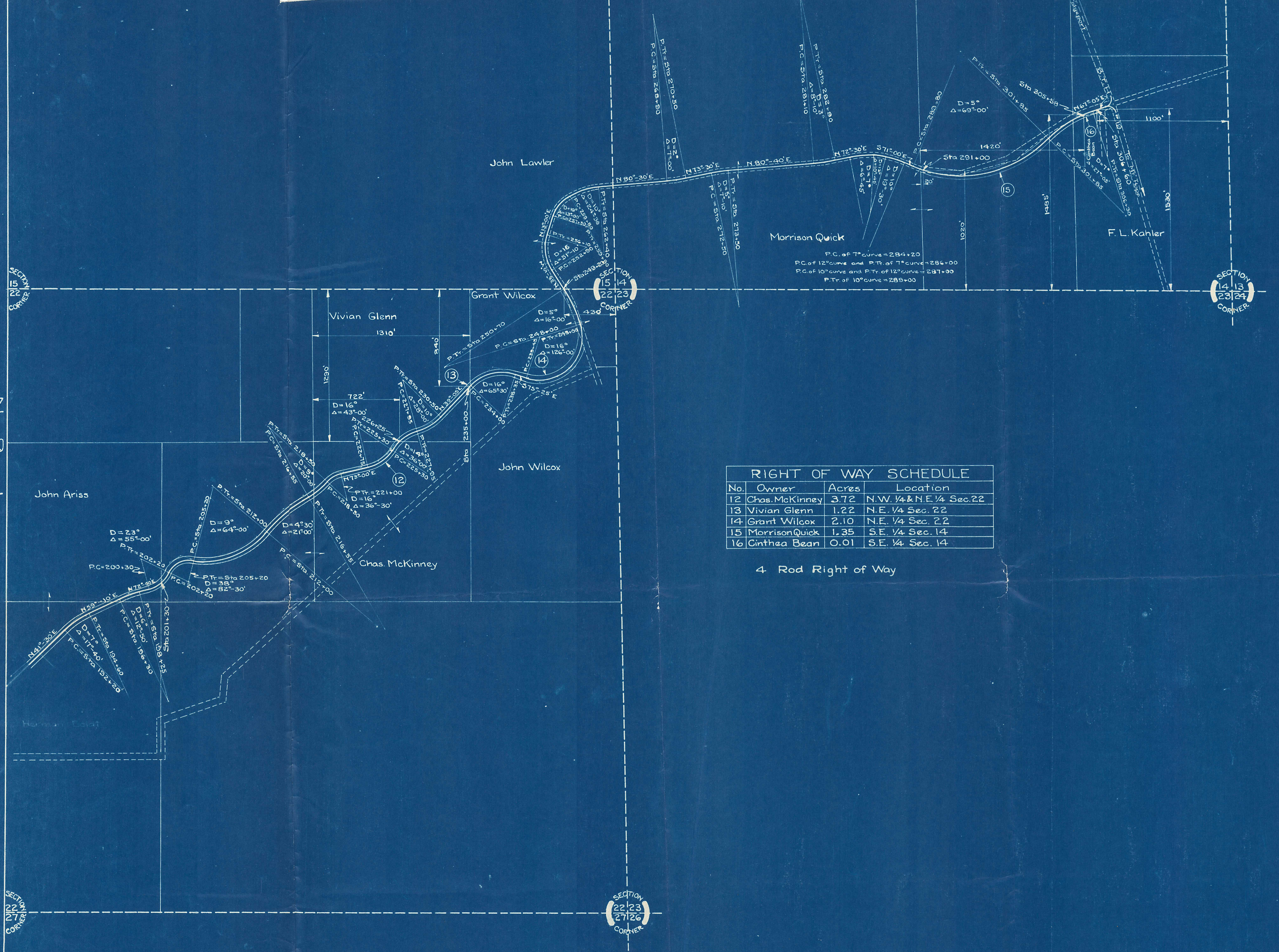

RIGHT OF WAY SCHEDULE			
No.	Owner	Acres	Location
12	Chas. McKinney	3.72	N.W. 1/4 & N.E. 1/4 Sec. 22
13	Vivian Glenn	1.22	N.E. 1/4 Sec. 22
14	Grant Wilcox	2.10	N.E. 1/4 Sec. 22
15	Morrison Quick	1.35	S.E. 1/4 Sec. 14
16	Cinthea Bean	0.01	S.E. 1/4 Sec. 14

4 Rod Right of Way



2 of 2

PLAT
 OF
RIGHT OF WAY
REQUIRED
 WISCONSIN HIGHWAY COMMISSION
 MADISON WIS.
 SCALE 1" = 400'