



State Highway Commission of Wisconsin

STATE OFFICE BUILDING
1 WEST WILSON STREET
MADISON, WISCONSIN

MAIN OFFICE

June 10, 1963

Mr. E. J. Nickson, Commissioner
Grant County Highway Department
Box 150
Lancaster, Wisconsin

Miss Mildred Krohn ✓
Acting County Clerk, Grant County
Courthouse
Lancaster, Wisconsin

Dear Sir and Madam:

SUBJECT: Project T 017-1(17), Aux. 8.1
Fennimore-Mount Ida Road
U.S.H. 18
Grant County

The Highway Commission deems it necessary to make certain changes in location and to acquire certain lands and interests in lands for the proper improvement or maintenance of the above-designated project and highway. The relocation order of the Commission and the map showing the highway as laid out and established and the lands and interests to be acquired are transmitted herewith.

The relocation order provides that the State Highway Commission shall make the necessary acquisitions, pursuant to Section 84.09(1) or (2), Wisconsin Statutes.

Very truly yours

STATE HIGHWAY COMMISSION OF WISCONSIN

V. L. Fiedler
Secretary

VLF:ML
Enc.
CC: DE#1
RVL

RELOCATION ORDER
BY STATE HIGHWAY COMMISSION OF WISCONSIN

* * * * *

THE STATE HIGHWAY COMMISSION FINDS AND DETERMINES THAT:

The proper establishing, laying out, widening, enlarging, extending, constructing, reconstructing, improving, or maintaining a portion of the highway now designated as U. S. Highway 18, from a point 253 feet north of the south one-quarter corner of Section 15, Township 6 North, Range 3 West, and extending thence northeasterly to a point 770 feet east and 405 feet north of the south one-quarter corner of Section 15, Township 6 North, Range 3 West,

and on roads or lands in and about and along and leading to same, requires certain relocation or change and the acquisition of lands or interests in lands as shown on the map or copy thereof marked

"PLAT OF RIGHT OF WAY REQUIRED, PROJECT T 017-1(17), Aux. 8.1"

for the Fennimore-Mount Ida Road,

U.S. H. 18 Grant County, dated May 17, 1963,

the same being sheet—No. 4 of the plans for said project, and

Pursuant to its authority under Sections 84.02 (3) and 84.09, Wisconsin Statutes,

THE STATE HIGHWAY COMMISSION HEREBY ORDERS THAT:

(1) The said highway is hereby laid out and established to the lines and widths as shown on the said plat.

(2) The required lands or interests in lands as shown on the plat shall be ~~acquired by the County Highway Committee of the county in which the lands are situate, pursuant to the provisions of Section 84.09 (3), Wisconsin Statutes. However, said County Highway Committee shall have no authority to settle or compromise any action or proceeding which might arise because of acts done by it in complying with this order, without prior written approval by the State Highway Commission.~~ **acquired in the name of the State of Wisconsin by the Highway Commission pursuant to the provisions of Section 84.09(1) or (2), Wisconsin Statutes.**

(3) Buildings, fixtures or chattels acquired incident to the acquisition of lands or rights in lands under this order, and to be removed, shall, ~~subject to approval of the Highway Commission, be sold by the County State Highway Commission~~ **at public or private sale to the highest bidder, and the net proceeds of such sale paid into the state highway fund.**

~~(4) This order supersedes and amends the previous order issued by the Commission on~~

* * * * *

The foregoing order was issued by the State Highway Commission and entered in the minutes of its meeting on June 7, 1963

Secretary, State Highway Commission of Wisconsin

COUNTY AND HIGHWAY	ROUTE AND SECTOR	CLASS AND AGREEMENT	FEDERAL OFFICE	STATE OFFICE	TOWN SHEETS
22.1	17.1	21.17	4	4	4
CONST. PROJECT					

END RELOCATION ORDER
 PROJECT T 017-1(17) AUX. 8.1, STA. 152+25 =
 STA. 153+00, PROJECT T 017-1(20) =
 STA. 153+06, PROJECT P 017-1(23) =
 770' EAST AND 405' NORTH OF THE
 SOUTH 1/4 COR. SEC. 15, T8N, R3W.

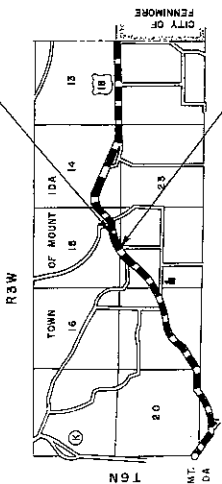

BEGIN RELOCATION ORDER
 PROJECT T 017-1(17) AUX. 8.1, STA. 144+25 =
 STA. 144+30, PROJECT P 017-1(20) =
 STA. 144+30, PROJECT P 017-1(23) =
 265' NORTH OF THE SOUTH 1/4 COR.
 SEC. 15, T8N, R3W.

SCHEDULE OF LANDS & INTERESTS REQUIRED			
TARGET NUMBER	OWNER	INTERESTS REQUIRED	ACRES
1	CECIL HOWELL	FEE	4.87
2			
3			
4			
5			

- STANDARD ABBREVIATIONS
 CONC. - CONCRETE
 FDN. - FOUNDATIONS
 H. - HOUSE
 S. - SHED
 S.P. - SEPTIC LINE
 S.B.P. - SEPTIC BREAKER PIPE

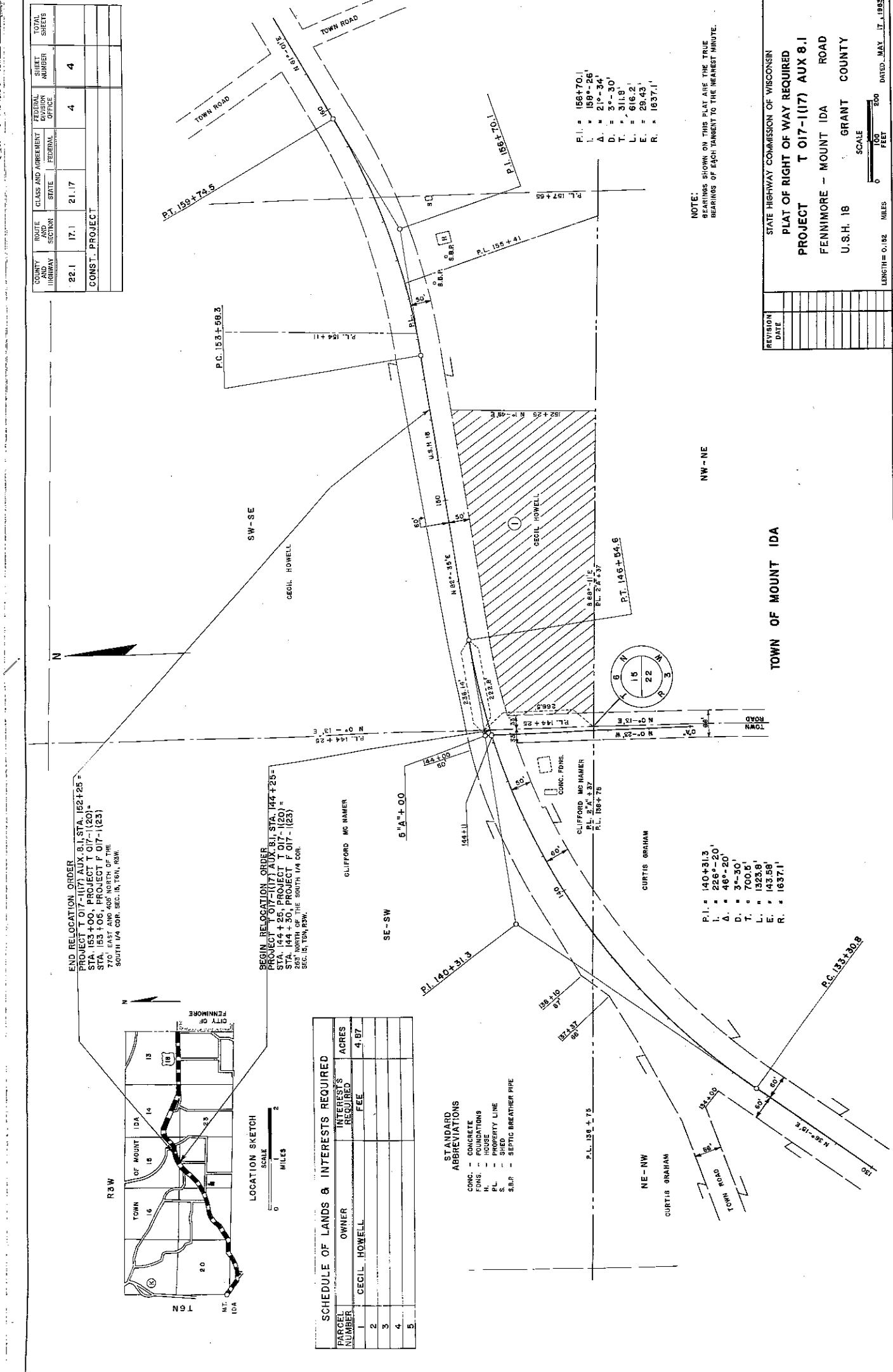

NOTE:
 BEARINGS SHOWN ON THIS PLAN ARE THE TRUE
 BEARINGS OF EACH TANGENT TO THE NEAREST MINUTE.

REVISION DATE	

STATE HIGHWAY COMMISSION OF WISCONSIN
 PLAT OF RIGHT OF WAY REQUIRED
 PROJECT T 017-1(17) AUX 8.1
 FENNINGORE - MOUNT IDA ROAD
 U.S.H. 18 GRANT COUNTY

SCALE
 0 100 200
 FEET

LENGTH = 0.152 MILES
 DATED MAY 17, 1963

P.I. = 156+70.1
 L. = 159°-26'
 A. = 21°-34'
 D. = 3°-30'
 T. = 311.8'
 L. = 616.2'
 E. = 29.43'
 R. = 1637.1'

P.I. = 140+31.3
 L. = 226°-20'
 A. = 46°-20'
 D. = 3°-30'
 T. = 700.8'
 L. = 1323.8'
 E. = 143.58'
 R. = 1637.1'