



The State of Wisconsin

HIGHWAY COMMISSION

STATE OFFICE BUILDING
MADISON 2

March 8, 1957

Mr. E. J. Nickson
Grant County Highway Commissioner
Lancaster, Wisconsin

Mr. Alonzo Aupperle
County Clerk, Grant County
Lancaster, Wisconsin

Gentlemen:

SUBJECT: Project T 017-1(12)
Preston-East County Line Road
U.S.H. 18
Grant County

The Highway Commission deems it necessary to make certain revisions on a previously approved right-of-way plat and to acquire certain lands and interests in lands according to such revisions, for the proper improvement or maintenance of the above-designated project and highway. The revised relocation order of the Commission and the map showing the highway as laid out and established and the lands and interests to be acquired are transmitted herewith.

The enclosed relocation order provides that the county highway committee shall make the necessary acquisitions of lands and interests not previously acquired, pursuant to Section 84.09(3), Wisconsin Statutes.

Very truly yours

STATE HIGHWAY COMMISSION OF WISCONSIN

O. J. Hughes
Secretary

OJH:SD
CC:DE#1
WBB
Enc.

RELOCATION ORDER
BY STATE HIGHWAY COMMISSION OF WISCONSIN

* * * * *

THE STATE HIGHWAY COMMISSION FINDS AND DETERMINES THAT:

The proper establishing, laying out, widening, enlarging, extending, constructing, reconstructing, improving, or maintaining a portion of the highway now designated as U.S. Highway 18, from a point **100 feet west of the center of Section 25, Township 6 North, Range 1 West,** and extending thence easterly to a point at the east one-quarter corner of Section 25, Township 6 North, Range 1 West,

and on roads or lands in and about and along and leading to same, requires certain relocation or change and the acquisition of lands or interests in lands as shown on the map or copy thereof marked

"PLAT OF RIGHT OF WAY REQUIRED, PROJECT T 017-1(12)"

for the Preston-East County Line Road,

U.S. H. 18 Grant County, dated February 19, 19 57,

the same being sheet—No.—4 of the plans for said project, and

Pursuant to its authority under Sections 84.02 (3) and 84.09, Wisconsin Statutes,

THE STATE HIGHWAY COMMISSION HEREBY ORDERS THAT:

(1) The said highway is hereby laid out and established to the lines and widths as shown on the said plat.

(2) The required lands or interests in lands as shown on the plat shall be acquired by the County Highway Committee of the county in which the lands are situate, pursuant to the provisions of Section 84.09 (3), Wisconsin Statutes. However, said County Highway Committee shall have no authority to settle or compromise any action or proceeding which might arise because of acts done by it in complying with this order, without prior written approval by the State Highway Commission.

*** Except Parcel 11 which shall be acquired by the State Highway Commission pursuant to the provisions of Section 84.09 (1) and (2) of the Wisconsin Statutes.**

(3) Buildings, fixtures or chattels acquired incident to the acquisition of lands or rights in lands under this order, and to be removed, shall, subject to approval of the Highway Commission, be sold by the County Highway Committee at public or private sale to the highest bidder, and the net proceeds of such sale paid into the state highway fund.

(4) This order supersedes and amends the previous order issued by the Commission on April 23, 1956.

* * * * *

The foregoing order was issued by the State Highway Commission and entered in the minutes of its meeting on March 7 19 57.

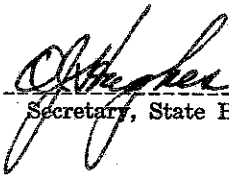
 Secretary, State Highway Commission of Wisconsin

T017-1(12)4-295

| | | | | | |
|--------------------|-------------------|---------------------|-------------------------|--------------|--------------|
| COUNTY AND HIGHWAY | ROUTE AND SECTION | CLASS AND AGREEMENT | FEDERAL DIVISION OFFICE | SHEET NUMBER | TOTAL SHEETS |
| 22.1 | 17.1 | 22.12 | WIS. BN | 4 | 4 |

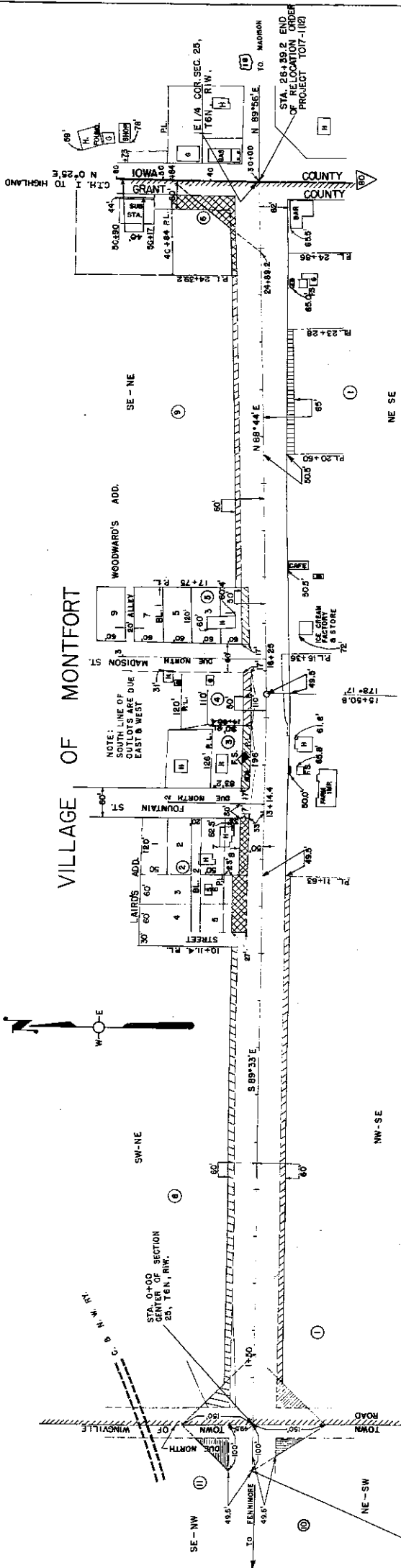

STA. 0+100 * BEG. OF RELOCATION ORDER PROJECT T017-1(12)4 STA. 58+435.4 * PROJ. F 017-1(22)

STA. 26+39.2 * END OF RELOCATION ORDER PROJECT T017-1(12)

SCHEDULE OF LANDS AND INTERESTS REQUIRED

| PARCEL | OWNER | ACRES | LOADS OF FENCING REQ'D. TO BUILD TO MOVE | INTEREST | HIGHWAY EASEMENT | REQUIRED TITLE |
|--------|--------------------------|-------|--|----------|------------------|----------------|
| 1 | JACK DAWSON | 0.38 | 0.08 | " | " | " |
| 2 | DORTHY JONES ET.-AL. | 0.08 | 0.04 | " | " | " |
| 3 | MELVIN O. BOWERS | 0.04 | 0.04 | " | " | " |
| 4 | JOSEPH NEGRATALL | 0.04 | 0.04 | " | " | " |
| 5 | BESSIE SNYDER HARRAN | 0.05 | 0.05 | " | " | " |
| 6 | ROY W. BIDDICK | 0.11 | 0.11 | " | " | " |
| 11 * | C.B.N.W. RAILWAY COMPANY | 0.05 | 0.05 | " | " | " |
| 8 | HARRY TURNER | 0.27 | 0.15 | " | " | " |
| 9 | BERT DOOK | 0.15 | 0.15 | " | " | " |
| 10 | JOHN J. JOHNSON | 0.06 | 0.06 | " | " | " |

* TO BE ACQUIRED IN THE NAME OF THE STATE OF WISCONSIN.

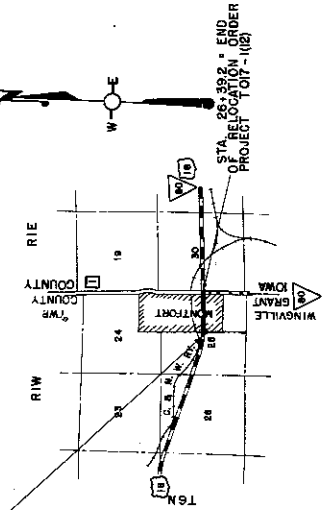

LOCATION SKETCH

SCALE 0 1 MILES

333/549

STATE HIGHWAY COMMISSION OF WISCONSIN
 PLAT OF RIGHT OF WAY REQUIRED
 PROJECT T 017-1(12)
 PRESTON — EAST COUNTY LINE ROAD.
 U.S.H. NO. 18
 GRANT COUNTY

SCALE 0 100 200 FT.
 LENGTH = 0.819 MILES

FEBRUARY 19 1927
 APRIL 19 1928
 AUGUST 25 1928