

COUNTY AND HIGHWAY	ROUTE AND SECTION	CLASS AND AGREEMENT		FEDERAL DIVISION OFFICE	SHEET NUMBER	TOTAL SHEETS
		STATE	FEDERAL			
22.1	17.1	22.12		WIS. 5N	4	

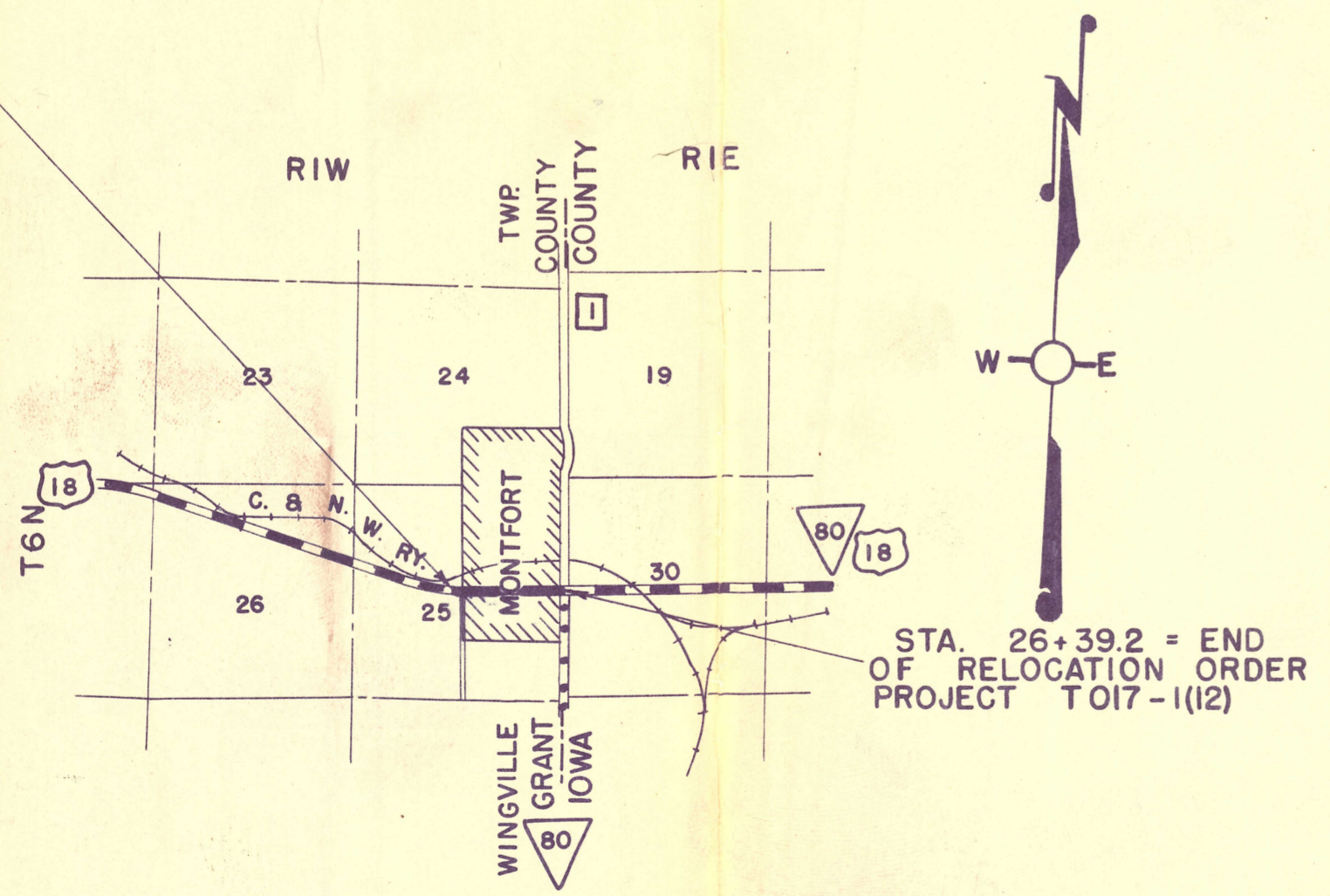
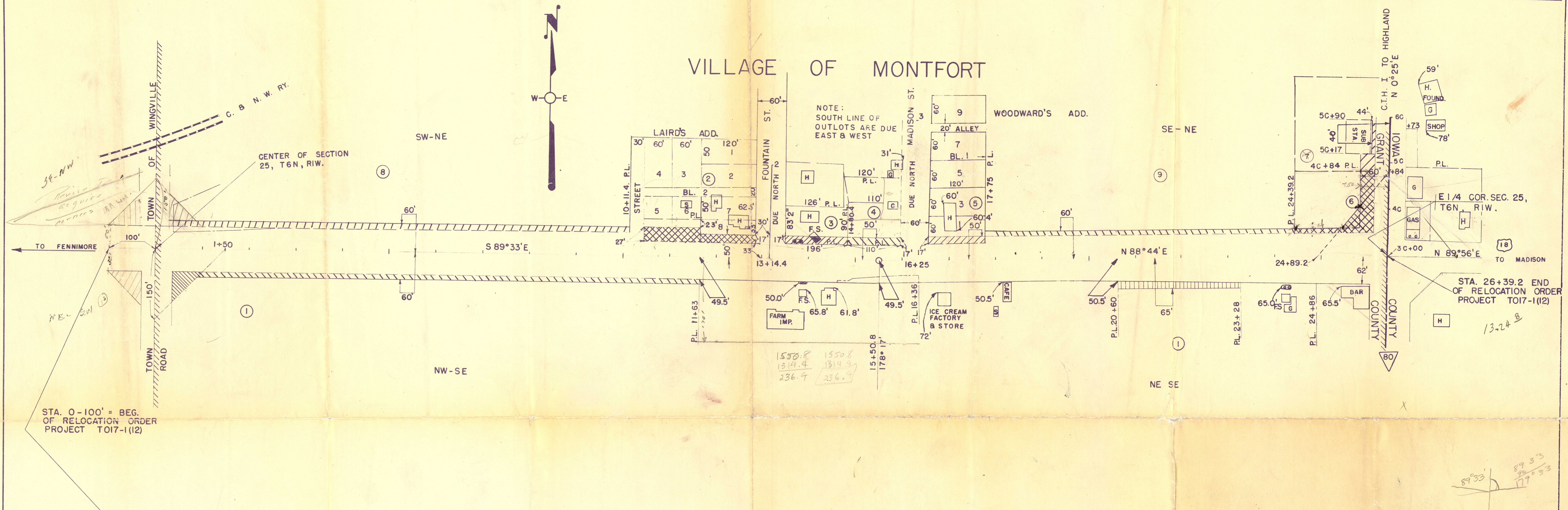

SCHEDULE OF LANDS AND INTERESTS REQUIRED					
PARCEL	OWNER	ACRES REQ'D.	RODS OF FENCING TO BUILD	RODS OF FENCING TO MOVE	INTEREST REQUIRED
1	JACK DAWSON	0.38		86	HIGHWAY EASEMENT
2	DORTHY JONES ET. - AL.	0.08			FEE TITLE
3	MELVIN O. BOWERS	0.05			" "
4	JOSEPH NECHVATAL	0.04			" "
5	BESSIE SNYDER HANNAN	0.03			" "
6	ROY W. BIDDICK	0.11			" "
7	WIS. POWER & LIGHT CO.	0.03			" "
8	HARRY TURNER	0.23		62	HIGHWAY EASEMENT
9	BERT COOK	0.15			" "
10.	John Johnson	0.06			

STATE HIGHWAY COMMISSION OF WISCONSIN

PLAT OF RIGHT OF WAY REQUIRED

PROJECT T O17-1(12)

PRESTON — EAST COUNTY LINE ROAD

U.S.H. NO. 18 GRANT COUNTY

SCALE 0 100 200 FT.

LENGTH = 0.519 MILES

DATED FEBRUARY 29, 1956