



**Division of Transportation
System Development**
Southwest Region
2101 Wright Street
Madison, WI 53704-2583

Jim Doyle, Governor
Frank J. Busalacchi, Secretary
Internet: www.dot.wisconsin.gov

Telephone: 608-246-3800
Teletypewriter (TTY): 608-246-5385
Facsimile (FAX): 608-246-3843
E-mail: madison.dtd@dot.state.wi.us

March 7, 2006

SUBJECT:
PROJECT ID: 1662-00-29
USH 18 ACCESS CONTROL
FENNIMORE TO MONTFORT (HWY 80)
GRANT COUNTY

Dear Local Official,

An access control project was initiated by the Wisconsin Department of Transportation (WisDOT) on July 2001 on United States Highway (USH) 18 in Grant County from Fennimore to Montfort (HWY 80). This mailing marks the completion of the project.

For your convenience we are forwarding a copy of the authorization of access and plan page(s) recorded for the local roads at the Grant County Register of Deeds.

If you have any questions regarding this information, please feel free to contact Joanna Bush at Short Elliott Hendrickson Inc. (SEH[®]), 6418 Normandy Lane, Suite 100, Madison, WI 53719-1149, ph: 800.732.4362 or Jim Merriman, Wisconsin Department of Transportation, Southwest Region, 2101 Wright Street, Madison, WI 53704-2583, ph: 608.246.3848.

Sincerely,

James C. Merriman, ASLA

Planning project leader
WisDOT Southwest Region
2101 Wright St
Madison, WI 53705-2583
ph: 608-246-3848
fax: 608-246-3819
e-mail: james.merriman@dot.state.wi.us

LEVELS ON * 1, 2, 3, 4, 5, 6, 7, 8, 9, 10, 11, 12, 13, 14, 15, 16, 17, 18, 19, 20, 21, 22, 23, 24, 25, 26, 27, 28, 29, 30, 31, 32, 33, 34, 35, 36, 37, 38, 39, 40, 41, 42, 43, 44, 45, 46, 47, 48, 49, 50, 52, 53, 54, 55, 56, 57, 58, 59, 60, 61, 62, 63

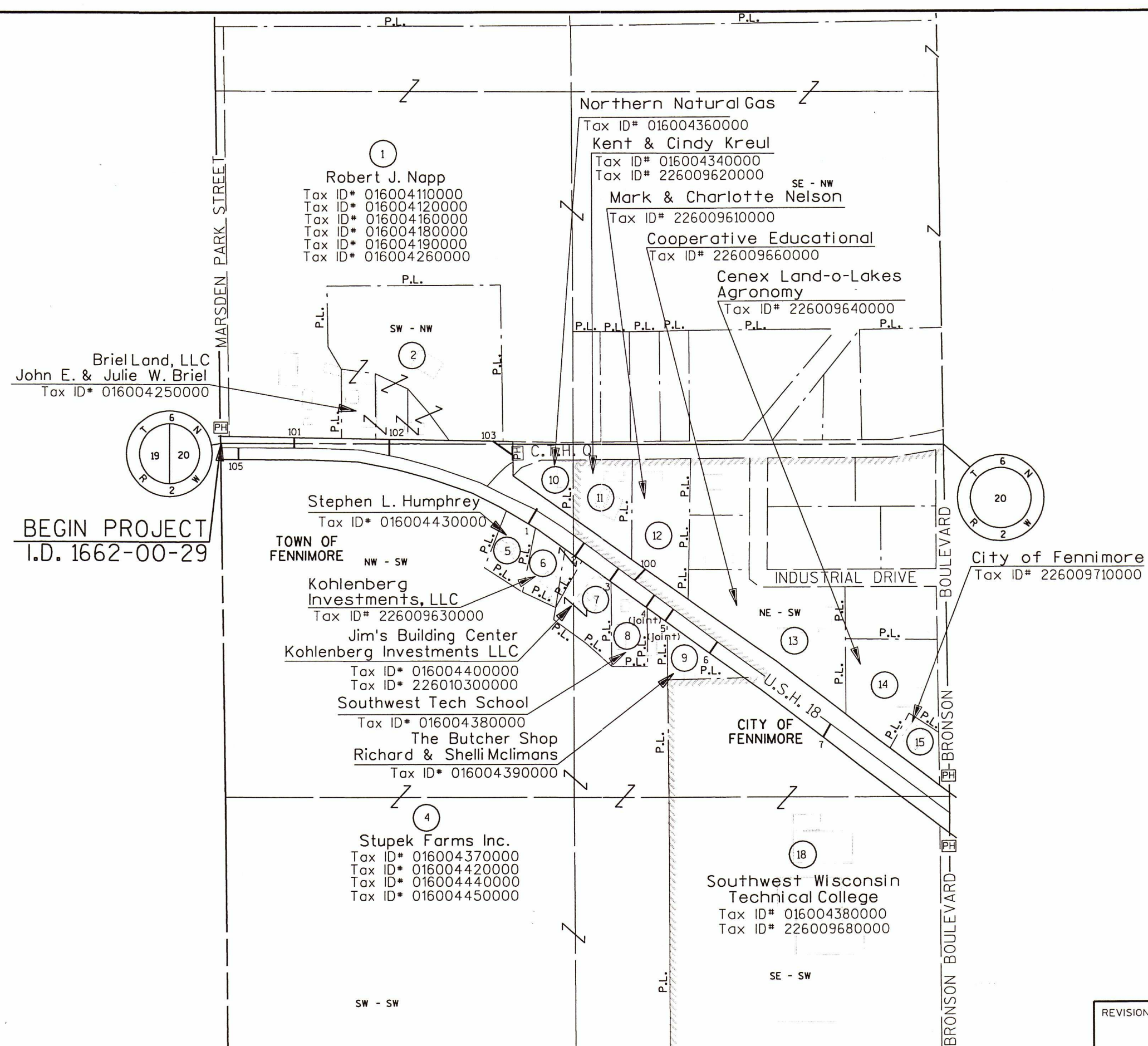

Briel Land, LLC
John E. & Julie W. Briel
Tax ID# 016004250000

BEGIN PROJECT
I.D. 1662-00-29

Stephen L. Humphrey
Tax ID# 016004430000
TOWN OF FENNIMORE
NW - SW

Kohlenberg Investments, LLC
Tax ID# 226009630000
Jim's Building Center
Kohlenberg Investments LLC
Tax ID# 016004400000
Tax ID# 226010300000

Southwest Tech School
Tax ID# 016004380000
The Butcher Shop
Richard & Shelli Mclimans
Tax ID# 016004390000

Stupek Farms Inc.
Tax ID# 016004370000
Tax ID# 016004420000
Tax ID# 016004440000
Tax ID# 016004450000

Northern Natural Gas
Tax ID# 016004360000
Kent & Cindy Kreul
Tax ID# 016004340000
Tax ID# 226009620000

SE - NW
Mark & Charlotte Nelson
Tax ID# 226009610000

Cooperative Educational
Tax ID# 226009660000

Cenex Land-o-Lakes Agronomy
Tax ID# 226009640000

City of Fennimore
Tax ID# 226009710000

Southwest Wisconsin Technical College
Tax ID# 016004380000
Tax ID# 226009680000

LEGEND

- PRIVATE DRIVEWAY
- SPECIAL CROSSING
- PUBLIC HIGHWAY
- LIMITS OF CONTROL

REVISION DATE: