

TJ

SCHEDULE OF LANDS & INTERESTS REQUIRED

PARCEL	SHEET	OWNER(S)	INTEREST REQUIRED	TOTAL SQ. FT.	R/W SQ. FT. REQUIRED			TOTAL SQ. FT. REMAINING	TLE SQ. FT.
					NEW	EXISTING	TOTAL		
1	4.2	TOM SCHIRZ	TLE	---	---	---	---	118	
2	4.2	JOHN J HANSEN	FEE, TLE	7088	794	---	794	1051	
3	4.2	STEVE BAHL	FEE, TLE	3200	460	---	460	1198	
4	4.2	BILL SCHUPPENER	TLE	---	---	---	---	754	
5	4.2	ED KLAIS	TLE	---	---	---	---	260	
6	4.2	SHELDON & MARY BARTELS	TLE	---	---	---	---	198	
7	4.2	BRUCE THOMPSON	TLE	---	---	---	---	276	
8	4.2	MARK FREYMLER	TLE	---	---	---	---	334	
9	4.2	STURM BUILDING CORP	TLE	---	---	---	---	343	
10	4.2	KELLY UDELHOVEN	TLE	---	---	---	---	424	
11	4.2	GREG FRY	TLE	---	---	---	---	675	
12	4.2	STEVE MILLER	TLE	---	---	---	---	415	
13	4.2,4.3	WILLIAM KITELINGER	TLE	---	---	---	---	734	
14	4.2,4.3	NORMAN NELSON	TLE	---	---	---	---	407	
15	4.3	BYRON THOMPSON	TLE	---	---	---	---	742	
16	4.3	CHARLES SPRAGGON	TLE	---	---	---	---	399	
17	4.3	UNITED METHODIST CHURCH	TLE	---	---	---	---	875	
18	4.3	MARY FRANCART	TLE	---	---	---	---	911	
19	4.3	LEROY MC KINLEY	TLE	---	---	---	---	2156	
20	4.3	MARJORIE ARMSTRONG	TLE	---	---	---	---	818	
21	4.3	JOE WHITISH	TLE	---	---	---	---	388	
22	4.3	RON FRITZ	TLE	---	---	---	---	1326	
23	4.3	WILLIAM HOWARD	TLE	---	---	---	---	692	
24	4.3	DELBERT WEPKING	TLE	---	---	---	---	690	
25	4.3,4.4	BERNADINE NEWBERRY	TLE	---	---	---	---	897	
26	4.3,4.4	GALEN FREYMLER	TLE	---	---	---	---	634	
27	4.4	DUWAYNE BRECHLER	TLE	---	---	---	---	2005	
28	4.4	VINCE LEASE	TLE	---	---	---	---	891	
29	4.4	CHESTER GARTHWAITE	TLE	---	---	---	---	994	
30	4.4	GARY BANKER	TLE	---	---	---	---	995	
31	4.4	RUBY S. KRAUS	TLE	---	---	---	---	444	
32	4.4	JAMES STRUSS	TLE	---	---	---	---	2580	
33	4.4	EDMUND CHRISTOPHERSON	TLE	---	---	---	---	442	
34	4.4	FLOSSIE STENNER	TLE	---	---	---	---	739	
35	4.4	VICTOR DANIELS	TLE	---	---	---	---	826	
36	4.4	CHARLES KLAIS	TLE	---	---	---	---	738	
37	4.4	ROBERT BRAY	TLE	---	---	---	---	702	
38	4.4,4.5	LOIS PRESTON	TLE	---	---	---	---	983	
39	4.4,4.5	RON PETERSON	TLE	---	---	---	---	1406	
40	4.5	DAVID M. BRAY	TLE	---	---	---	---	1493	
41	4.5,4.6	KATHLEEN STUPEK	FEE, TLE	208 AC.±	0.18 AC.	---	0.18 AC.	207.82 ACRES	
42	4.5,4.6	HUGH O'CONNELL	TLE	---	---	---	---	2984	
43	4.6	JOHN WELLS	TLE	---	---	---	---	4303	
45	4.5,4.6	FENNIMORE TELEPHONE CO. (40)	RELEASE OF RIGHTS	---	---	---	---	---	
46	---	---	---	---	---	---	---	---	
47	4.6	FENNIMORE WATER AND LIGHTS CO.(42)	RELEASE OF RIGHTS	---	---	---	---	---	

DU TO AMOUNT OF PROPERTY OWNED THESE FIGURES ARE SHOWN IN ACRES

R/W PROJECT NUMBER 1662-00-22	SHEET NUMBER 4.0	TOTAL SHEETS 7
FEDERAL PROJECT NUMBER		
PLAT OF RIGHT OF WAY REQUIRED FOR CITY OF FENNIMORE 12th STREET USH 18 GRANT COUNTY		

CONVENTIONAL SIGNS AND ABBREVIATIONS

STATE LINE
COUNTY LINE
TOWNSHIP AND RANGE LINES
SECTION LINE
QUARTER LINE
SIXTEENTH LINE
NEW REFERENCE LINE
NEW R/W LINE
EXISTING R/W LINE
PROPERTY LINE
CORPORATE LIMITS
LOT, TIE AND OTHER MINOR LINES
SLOPE INTERCEPTS
UNDERGROUND FACILITY (GAS, TELEPHONE, ELECTRIC, ETC.)
FENCE
TEMPORARY LIMITED EASEMENT
PERMANENT LIMITED EASEMENT
BEAM GUARD
TRANSMISSION TOWER AND LINE
FOUNDATION OR RUIN BUILDING
CEMETERY
GAS MARKER OR TELEPHONE PEDESTAL
IRON PIN
R/W MONUMENT

SECTION CORNER
HAZARDOUS UTILITY SITE
BRIDGE
STREAM OR RIVER
LAKE
CULVERT (BOX, PIPE OR CATTLE PASS)
RAIL LINE
VALVE
WINDMILL
SILO, MANHOLE, VENT, SEPTIC VENT, WELL, ETC.
GAS PUMPS
BUSHES
TREES (DECIDUOUS) (CONIFEROUS)
WOODS

COMPENSABLE
NON-COMPENSABLE

POWER POLE
TELEPHONE POLE
SIGN

NO ACCESS (BY ACQUISITION)
NO ACCESS (BY STATUTORY AUTHORITY)
NO ACCESS (BY PREVIOUS PROJECT)

NOTES

DIMENSIONING FOR THE NEW R/W IS MEASURED ALONG AND PERPENDICULAR TO THE NEW REFERENCE LINES.
GOVERNMENTAL LAND LINE AND REFERENCE LINE ARE NOT COINCIDENTAL.
DISTANCES FROM REFERENCE LINE ARE XX' R
DISTANCES FROM GOVERNMENTAL LAND LINE ARE XX' G OR XX' G
EXISTING HIGHWAY RIGHT OF WAY SHOWN HEREIN IS BASED ON THE FOLLOWING POINTS OF REFERENCE: ASSESSORS PLAT OF FENNIMORE, AND AS SPECIFIED ON THE PLAT DETAIL SHEETS.
COORDINATES AND BEARINGS ON THIS PLAT ARE ORIENTED TO THE WISCONSIN COORDINATE SYSTEM SOUTH ZONE. ALL PLAT DISTANCES ARE GROUND LENGTH AND MAY BE CONVERTED TO GRID LENGTH BY MULTIPLYING THE DISTANCE BY THE GRID FACTOR PROVIDED ON THE DETAIL SHEETS.
RIGHT OF WAY MONUMENTS ARE TYPE 2 AND ARE PLACED PRIOR TO OR AT THE TIME OF LAND TITLE TRANSFER.
RIGHT OF WAY BOUNDARIES ARE DEFINED WITH COURSES OF THE PERIMETER OF THE HIGHWAY LANDS REFERENCED TO THE U.S. PUBLIC LAND SURVEY OR OTHER SURVEYS OF PUBLIC RECORD

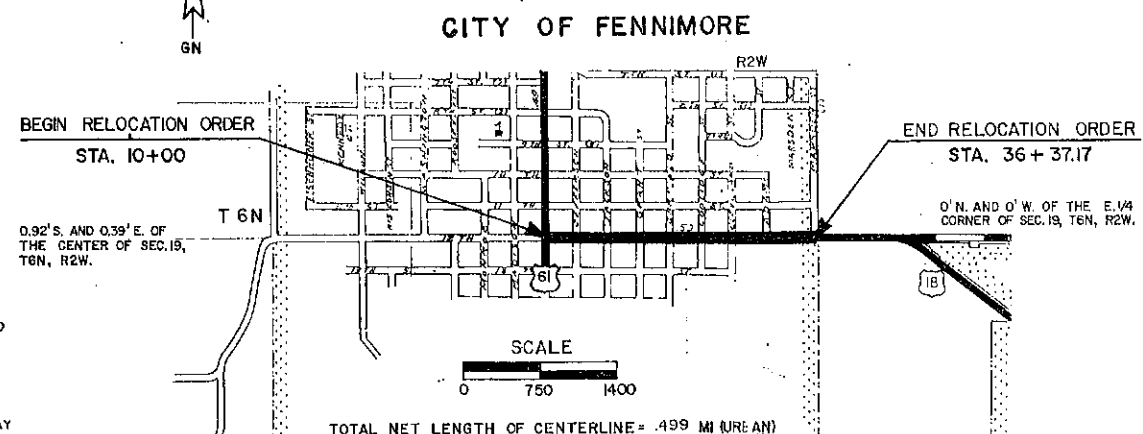

PLANS PREPARED BY
MEAD & HUNT, INC.
CONSULTING ENGINEERS
MADISON, WISCONSIN

Barney A. Fadden

REVISION DATE 8-25-92	STATE OF WISCONSIN DEPARTMENT OF TRANSPORTATION
APPROVED: 08/10-18-89 <i>Mark Ross</i>	APPROVED:
APPROVED:	STATE HIGHWAY ADMINISTRATION
APPROVED:	U.S. DEPARTMENT OF TRANSPORTATION FEDERAL HIGHWAY ADMINISTRATION REGION 5 WISCONSIN DIVISION
APPROVED:	APPROVED:

SHEET NUMBER	41	R-W PROJECT NUMBER	1662-00-22
		FEDERAL PROJECT NUMBER	
NOT TO SCALE		DATE	10-13-89
REVISION DATE	B-25-92 N.C.	ROUTE	USH 18
		COUNTY	GRANT



OF

CITY

T 6 N

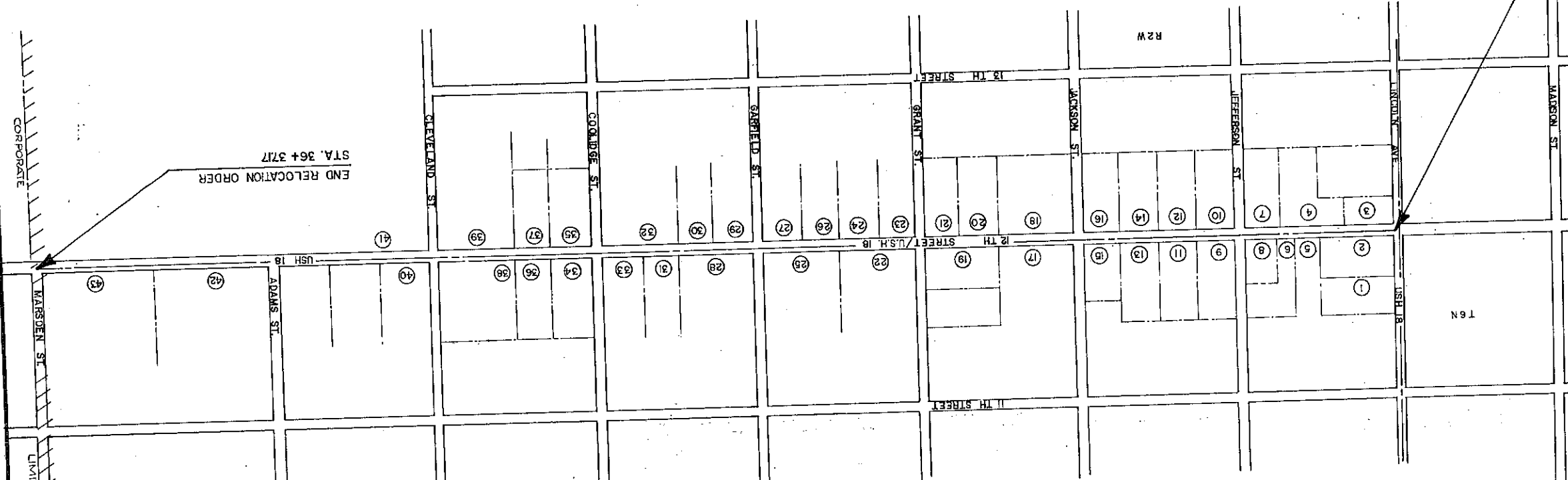

FENNIMORE

BEGIN RELOCATION ORDER
STA. 10+00

END RELOCATION ORDER
STA. 36+3717

CORPORATE

LIMITS

R2W

REVISION DATE 8-25-92 N.C.	ROUTE USH 18	COUNTY GRANT	DATE 10-13-89	R/W PROJECT NUMBER 1662-00-22	SHEET NUMBER 4.2
	SCALE, FT. 20 40		GRID FACTOR 0.999955	FEDERAL PROJECT NUMBER	

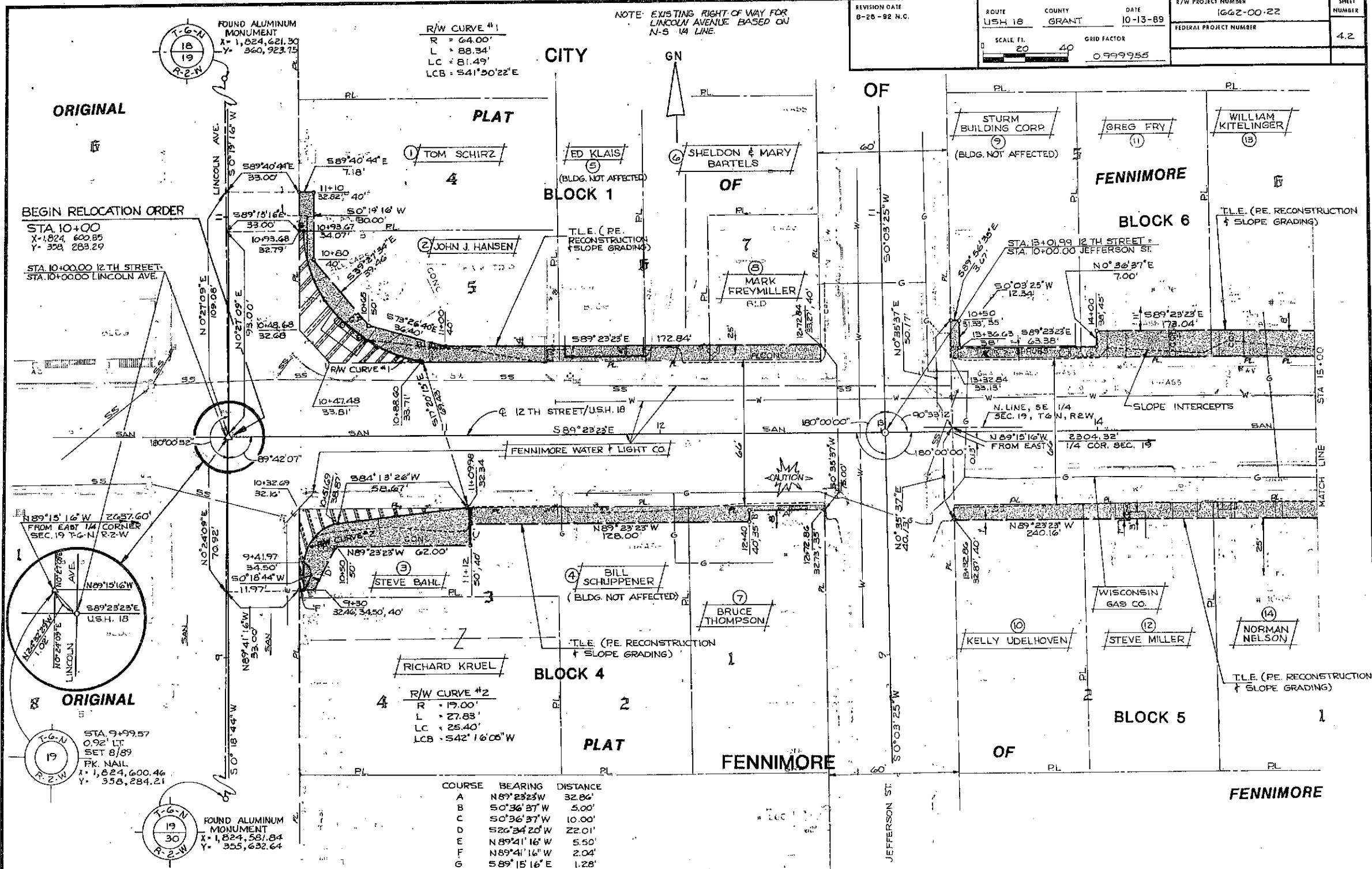

COURSE	BEARING	DISTANCE
A	N89°23'23"W	32.86'
B	S0°36'37"W	5.00'
C	S0°36'37"W	10.00'
D	S26°34'20"W	22.01'
E	N89°21'16"W	5.50'
F	N89°41'16"W	2.04'
G	S89°15'16"E	1.28'

R/W CURVE #1
 R = 64.00'
 L = 88.34'
 LC = 81.49'
 LCB = S41°50'22"E

R/W CURVE #2
 R = 19.00'
 L = 27.83'
 LC = 25.40'
 LCB = S42°16'05"W

NOTE: EXISTING RIGHT OF WAY FOR LINCOLN AVENUE BASED ON N-S 1/4 LINE.

BEGIN RELOCATION ORDER
 STA 10+00.00
 X = 1,824,600.85
 Y = 328,283.29

ORIGINAL
 STA 9+99.57
 0.92' LT
 SET 8/89
 PK. NAIL
 X = 1,824,600.46
 Y = 358,284.21

FOUND ALUMINUM MONUMENT
 X = 1,824,581.84
 Y = 355,632.64

FOUND ALUMINUM MONUMENT
 X = 1,824,621.30
 Y = 360,923.75

FENNIMORE

ORIGINAL

ORIGINAL

CITY

BLOCK 1

BLOCK 4

PLAT

FENNIMORE

FENNIMORE

BLOCK 6

BLOCK 5

OF

OF

FENNIMORE

MATCH LINE
STA 15+00

JEFFERSON ST.

CAUTION
MAN

T.L.E. (PE. RECONSTRUCTION
 + SLOPE GRADING)

T.L.E. (PE. RECONSTRUCTION
 + SLOPE GRADING)

T.L.E. (PE. RECONSTRUCTION
 + SLOPE GRADING)

T.L.E. (PE. RECONSTRUCTION
 + SLOPE GRADING)

SLOPE INTERCEPTS

STURM BUILDING CORP.
 (BLDG. NOT AFFECTED)

GREG FRY

WILLIAM KITELINGER

ED KLAIS
 (BLDG. NOT AFFECTED)

SHeldon & MARY BARTELS

MARK FREYMILLER
 RLD.

TOM SCHURZ

JOHN J. HANSEN

STEVE BAH

RICHARD KRUEL

BILL SCHUPPENER
 (BLDG. NOT AFFECTED)

BRUCE THOMPSON

KELLY UDELHOVEN

STEVE MILLER

NORMAN NELSON

WISCONSIN GAS CO.

LINCOLN AVE.
 S0°19'16"W

JEFFERSON ST.
 S0°03'25"W

N0°27'09"E
 95.00'

N0°35'37"E
 40.76'

N0°24'09"E
 70.92'

N0°35'37"E
 40.76'

S0°18'44"W
 93.00'

S0°03'25"W
 60.00'

S0°18'44"W
 93.00'

S0°03'25"W
 60.00'

N0°27'09"E
 95.00'

N0°35'37"E
 40.76'

N0°27'09"E
 95.00'

N0°35'37"E
 40.76'

N0°24'09"E
 70.92'

N0°35'37"E
 40.76'

S0°18'44"W
 93.00'

S0°03'25"W
 60.00'

S0°18'44"W
 93.00'

S0°03'25"W
 60.00'

SHEET NUMBER	1602-CO-22	DATE	10-13-89	ROUTE	U.S.H. 18	COUNTY	GRANT	GRID FACTOR	0.999955	REVISION DATE	8-20-92 N.C.
	45	FEDERAL PROJECT NUMBER									

MARSDEN PARK ADDITION OF HUGH O'CONNELL (42) BLOCK 1

FENNIMORE CITY PLAT OF ASSESSORS

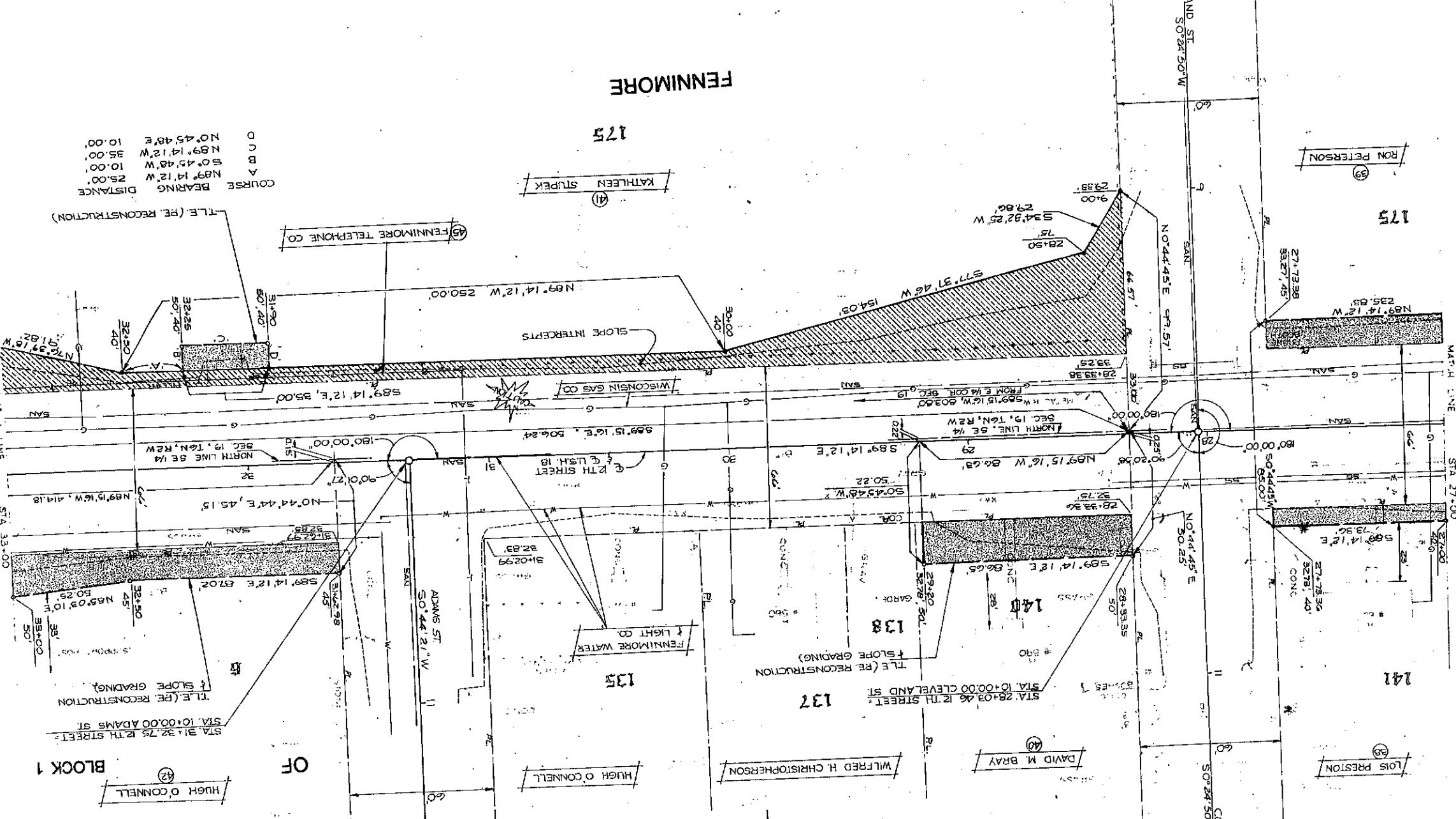

45 FENNIMORE TELEPHONE CO
 COURSE BEARING DISTANCE
 N89°14'12"W 25.00'
 S0°45'48"W 10.00'
 N89°14'12"W 35.00'
 S0°45'48"E 10.00'

44 KATHLEEN STUPER (41)

39 RON PETERSON

38 LOIS PRESTON

FENNIMORE

175

175

FENNIMORE

CITY

ASSESSORS

REVISION DATE 8-25-92	ROUTE USH 18	COUNTY GRANT	DATE 10-13-89	R/W PROJECT NUMBER 1662-00-22	SHEET NUMBER 46
	SCALE: FT 0 20 40		GRID FACTOR 0.999955	FEDERAL PROJECT NUMBER	

NOTE: EXISTING R/W FOR USH 18 IS BASED ON PREVIOUS PLAN NO 9573-A

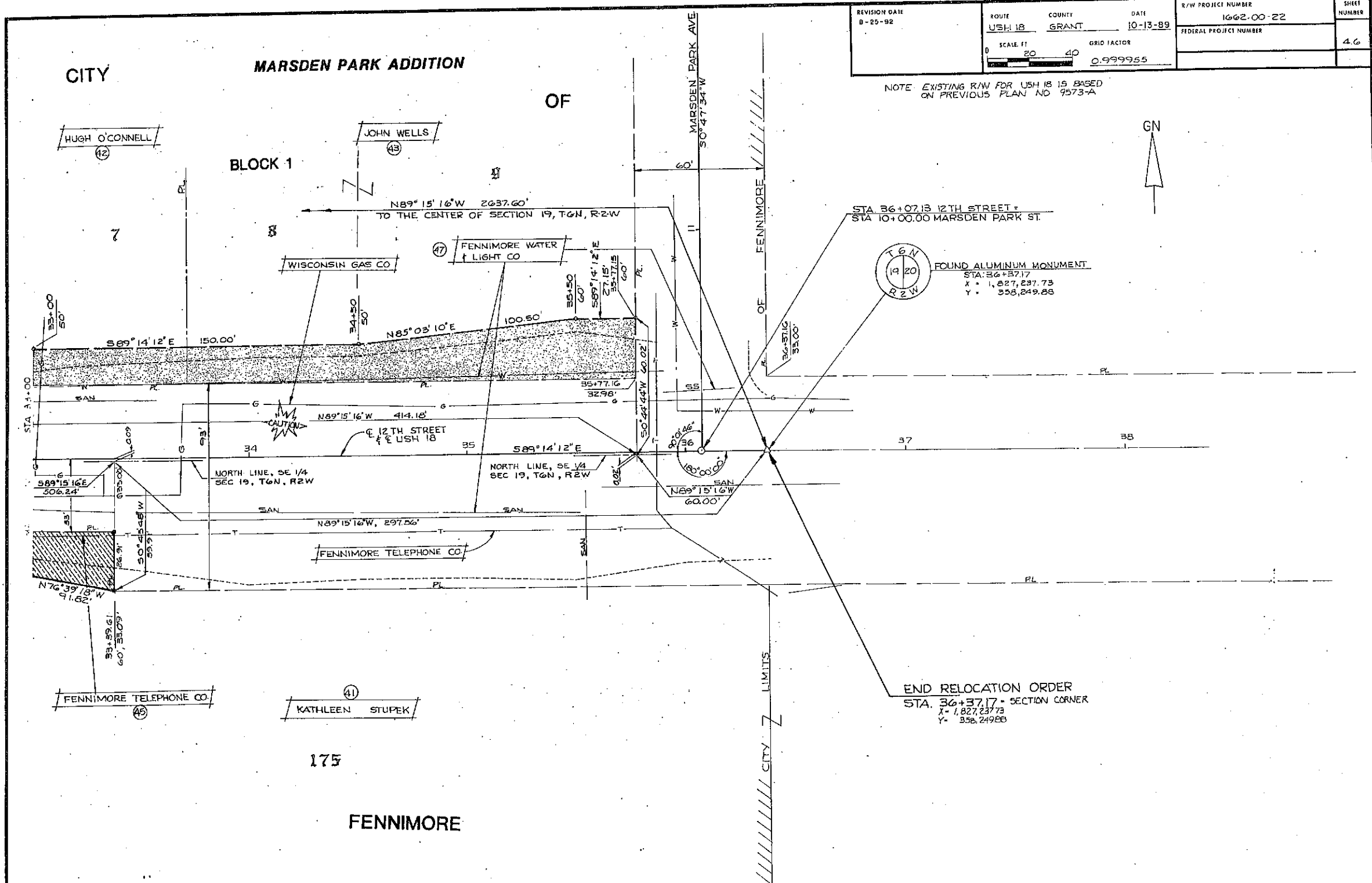

CITY

MARSDEN PARK ADDITION

OF

BLOCK 1

HUGH O'CONNELL
12

JOHN WELLS
13

WISCONSIN GAS CO.

FENNIMORE WATER & LIGHT CO.

FOUND ALUMINUM MONUMENT
STA: 36+37.17
X = 1,827,237.73
Y = 358,249.88

FENNIMORE TELEPHONE CO.

FENNIMORE TELEPHONE CO.
18

KATHLEEN STUPEK
11

END RELOCATION ORDER
STA. 36+37.17 - SECTION CORNER
X = 1,827,237.73
Y = 358,249.88

175

FENNIMORE

CITY LIMITS

