

COMMISSIONERS
WM. E. O'BRIEN, CHAIRMAN
THOMAS F. DAVLIN, VICE-CHAIRMAN
THOS. J. PATTISON, SECRETARY



E. L. ROETTIGER
STATE HIGHWAY ENGINEER
W. B. BLAIR
CHIEF ACCOUNTANT

STATE HIGHWAY COMMISSION OF WISCONSIN
STATE OFFICE BUILDING
MADISON

May 26, 1939.

Mr. Alonzo Aupperle,
County Clerk, Grant County
Lancaster, Wisconsin

Mr. A. W. DiVall, Chairman
Grant County Highway Committee
Fennimore, Wisconsin

Gentlemen:

SUBJECT: Div. Job No. 9361
Shullsburg-East Dubuque Road
(E. Dubuque-Hazel Green Section)
S.T.H. No. 11
Grant County
Relocation Order

It having been deemed necessary for the proper improvement of a state trunk highway to relocate or widen a portion thereof, a plat showing the old and the new locations and a copy of the order of the State Highway Commission are hereby filed with each of you, as required by law.

Very truly yours

STATE HIGHWAY COMMISSION OF WISCONSIN

Thos. J. Pattison
Thos. J. Pattison
Secretary

TJP:AP
cc:DE#9
:Eugene Croft, Lancaster
:W.B.B.

STATE HIGHWAY COMMISSION.

STATE OF WISCONSIN

FILED

JUL 20 1939

ALONZO AUPPERLE
COUNTY CLERK
GRANT COUNTY, WIS.

DIVISION JOB NO. 9361
SHULLSBURG-EAST DUBUQUE ROAD
(EAST DUBUQUE-HAZEL GREEN SECTION)
STATE TRUNK HIGHWAY NO. 11
GRANT COUNTY
RELOCATION ORDER

(Revision of Relocation Order noted in Paragraph 14 of the Minutes of the Meeting of May 25, 1939)

A resolution was presented to the Commission by the Secretary as follows:

Due to the proposed construction of the above named project which extends along State Trunk Highway No. 11, as located in the state trunk highway layout of 1923, or subsequently located in accordance with the Statutes, from a point 1,090 feet south and 845 feet west of the northeast corner of Section 33, Township 1 North, Range 2 West, thence easterly, northeasterly, and easterly to a point 1,315 feet south of the north one-quarter corner of Section 25, Township 1 North, Range 1 West, it becomes necessary for the proper construction and improvement of said State Trunk Highway No. 11 to make certain relocations and to secure certain additional right of way. A plat of the said relocations and the right of way to be acquired, marked "Revised July 8 1939, Plat of Right of Way Required, Division Job No. 9361, Shullsburg-East Dubuque Road, East Dubuque-Hazel Green Section, S.T.H. No. 11, Grant County," was presented, the same being sheets Nos. 4, 5, 6, and 7 of the plans for said Division Job No. 9361.

THEREFORE, BE IT FOUND AND DETERMINED that the alignment shown on the plat marked "Revised July 8 1939, Plat of Right of Way Required, Division Job No. 9361, Shullsburg-East Dubuque Road, East Dubuque-Hazel Green Section, S.T.H. No. 11, Grant County," be approved; that the state trunk highway be and hereby is changed and relocated in accordance with said plat by authority granted the Commission under Section 83.08 of the Statutes; that the relocations shown thereon be ordered; that the state trunk highway as laid out by the Legislative Committee and the Highway Commission in 1923, or as subsequently located, between the limits shown on said plat, be and hereby is discontinued; that said state trunk highway be officially located as shown on the attached plat; that it is necessary to take for highway purposes, in order to carry out said improvement, the land within the limits of said highway as relocated and shown on said plat; that the State Highway Engineer be directed to order the construction of said Division Job No. 9361 along the alignment shown on the said plat and secure the right of way necessary for such construction in the manner provided by law for the acquirement of right of way in such cases. All previous actions of the Commission or other authority which conflict herewith are hereby rescinded.

It was moved and seconded that the resolution be adopted. Carried.

The Secretary of the State Highway Commission does hereby certify that the foregoing is a correct copy of the order of the said Commission in the said matter made at its meeting held July 18, 1939, and that the attached plat is a correct copy of the plat named in the order.

Copies of the said order and plat are hereby filed with the county clerk and with the county highway committee of Grant County, in order that the said committee may negotiate for and obtain an easement, conveyance or deed from the owners of the land required for and of the premises to be affected by such change and make provision for such change within 90 days as required by law.

STATE HIGHWAY COMMISSION OF WISCONSIN

By

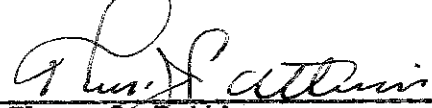
Thos. J. Pattison
Secretary

PAIR	OWNER	SCHEDULE OF R/W	DESCRIPTION	ACRES
1	AMBROSE CULLEN	NE 1/4 - NE 1/4 SEC. 33, NW 1/4 - NW 1/4 SEC. 34 T-1-N R-2-W		6.43
2	Wm. WALLACE	1/2 of NW 1/4 SEC. 34 T-1-N R-2-W		1.25
3	JOHN MCCARTHY	NW 1/4 - NW 1/4 SEC. 34 T-1-N R-2-W		3.57
4	NICK DONAR	NW 1/4 - NE 1/4 SEC. 34 T-1-N R-2-W		4.28
5	EAST DUBUQUE SAVINGS BANK	NE 1/4 - NE 1/4 SEC. 34 T-1-N R-2-W		2.00
6	MANUEL COLLIS	SE 1/4 - SE 1/4 SEC. 27 T-1-N R-2-W		0.98
7	JOE J. WEBER	NW 1/4 - SW 1/4 SEC. 26 T-1-N R-2-W		1.54
8	ED CARNEY ESTATE	SW 1/4 SEC. 27 SW 1/4 & SW 1/4 - NE 1/4 SEC. 26 T-1-N R-2-W		5.73
9	JOE J. WEBER	NE 1/4 SEC. 26 T-1-N R-2-W		7.25
8A	VICTORIA FORT	NW 1/4 - SE 1/4 SEC. 26 T-1-N R-2-W		0.93
2A	HARRY DONAR	NW 1/4 - NW 1/4 SEC. 34 T-1-N R-2-W		0.15
3A	RAYMOND WEBER	OUT LOT 4 & 8 SEC. 26 T-1-N R-2-W		0.093



STATE	WIS.	COUNTY	GREEN
PROJECT NO.	4	DIVISION JOB NO.	9361
DATE	12/25/51	SCALE	1" = 1/4"



STA. 0+00
BEG. OF RELOC. ORDER
DIV. JOB NO. 9361

STA. 474+55
END OF RELOC. ORDER
DIV. JOB NO. 9361

REVISED JULY 8 1957
PLAN OF HIGHWAY RELOCATION
DIVISION JOB NO. 9361
SHULLSBURG — EAST DUBUQUE ROAD
EAST DUBUQUE — HAZEL GREEN SECTION
GRANT COUNTY
SCALE 1" = 1/4"

PLAT NO.	2008 & 2009
WISC. REG. NO.	5
REVISED	4

DIVISION JOB NO. 9361

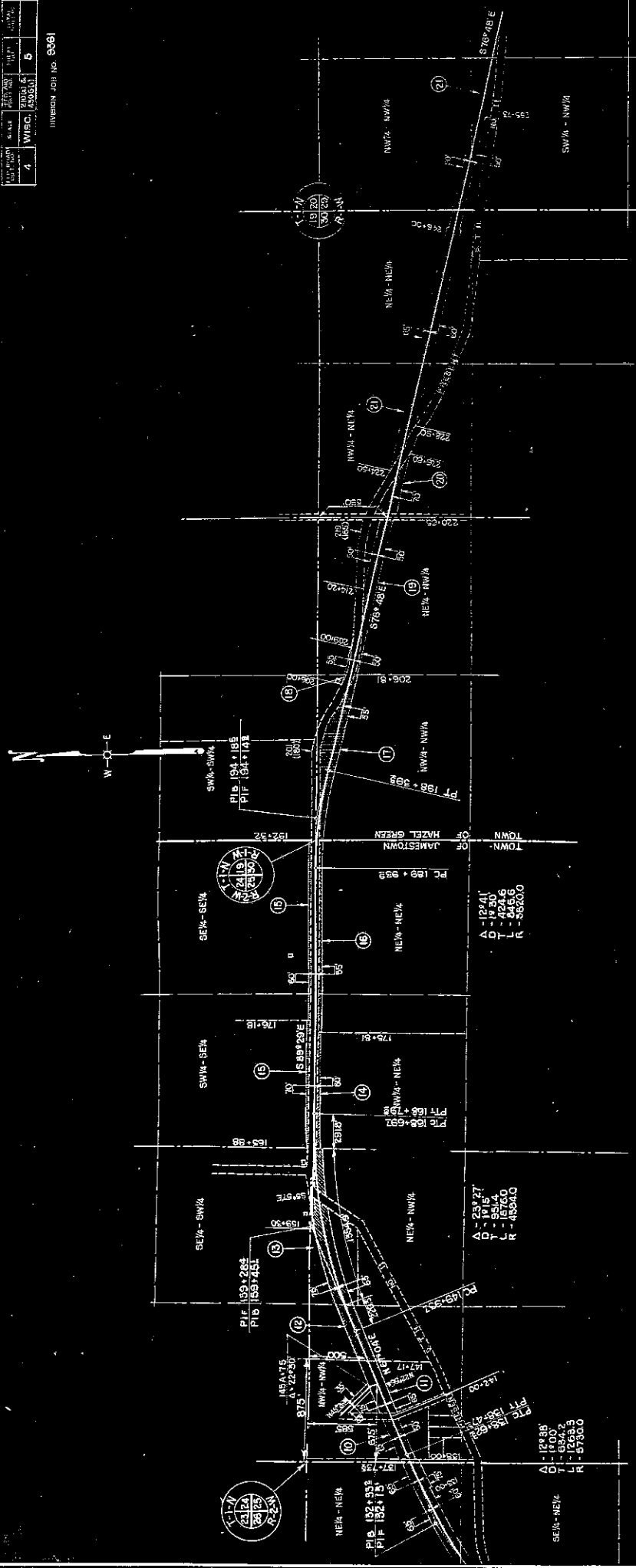

SCHEDULE OF R/W REQUIRED

PAR	OWNER	DESCRIPTION	ACRES
10	BERT BAMBRIDGE	NW1/4 - NW1/4 SEC. 25 T-1-N R-2-W	1.06
11	L.C. SMITH	NW1/4 - NW1/4 SEC. 25 T-1-N R-2-W	2.45
12	MRS. L. WALSHE	NW1/4 - NW1/4 SEC. 25 T-1-N R-2-W	1.56
13	HERMAN FLAGKE	NE1/4 - NW1/4 SEC. 25 T-1-N R-2-W	3.65
14	EDWARD H. CAREY et al	NW1/4 - NE1/4 SEC. 25 T-1-N R-2-W	0.88
15	MRS. ELLEN TIMMERMAN	1/2 of SE1/4 SEC. 24 T-1-N R-2-W	1.45
16	BIDDEN ESTATE	1/2 of NE1/4 SEC. 25 T-1-N R-2-W	1.14
17	ALICE MURPHY	NW1/4 - NW1/4 SEC. 20 T-1-N R-1-W	3.13
18	LEO PLASCHE	NW1/4 - NW1/4 SEC. 30 T-1-N R-1-W	0.01
19	JOHN HELLER	NE1/4 - NW1/4 SEC. 30 T-1-N R-1-W	2.25
20	HERMAN FLAGKE	NW1/4 - NE1/4 SEC. 30 T-1-N R-1-W	1.11
21	ED. WIEDERHOLT	NE1/4 SEC. 30, NW1/4 SEC. 29 T-1-N R-1-W	0.76

REVISED JULY 6 1939

PLAT OF RIGHT OF WAY REQUIRED
DIVISION JOB NO. 9361
 SHULLSBURG — EAST DUBUQUE ROAD
 EAST DUBUQUE — HAZEL GREEN SECTION
 GRANT COUNTY
 S.T.H. NO. 11
 SCALE 1" = 40'

SCHEDULE OF R/W REQUIRED

PAR.	OWNER	DESCRIPTION	ACRES
22	JOE HEIN	SE1/4 NW1/4 SW1/4 NE1/4 SEC. 28 T-1-N R-1-W	4.03
23	GEO. HAVERTAPE	S1/2 of SW1/4 - NE1/4 SEC. 28 T-1-N R-1-W	1.17
24	JOE HENDRICKS	SE1/4 NE1/4 SEC. 28 SW1/4 NW1/4 SEC. 28 T-1-N R-1-W	5.35
25	DORA KUHL ESTATE	NW1/4 - SW1/4 SEC. 28 T-1-N R-1-W	0.052
26	CLARENCE KUHL	NE1/4 - SW1/4 SEC. 28 T-1-N R-1-W	2.46
27	MILL TOWN SCHOOL	SE1/4 - NW1/4 SEC. 28 T-1-N R-1-W	0.04
28	FRANK KUHL	SW1/4 - NE1/4 SEC. 28 T-1-N R-1-W	0.33
29	MRS. ALICE EUSTICE et al	NE1/4 of SEC. 28 T-1-N R-1-W	2.18
30	CHAS. BARTLETT	N1/2 of NW1/4 SEC. 27 T-1-N R-1-W	3.85
30A	ARCHIE RUNDE	N1/2 of NW1/4 SEC. 27 T-1-N R-1-W	1.44

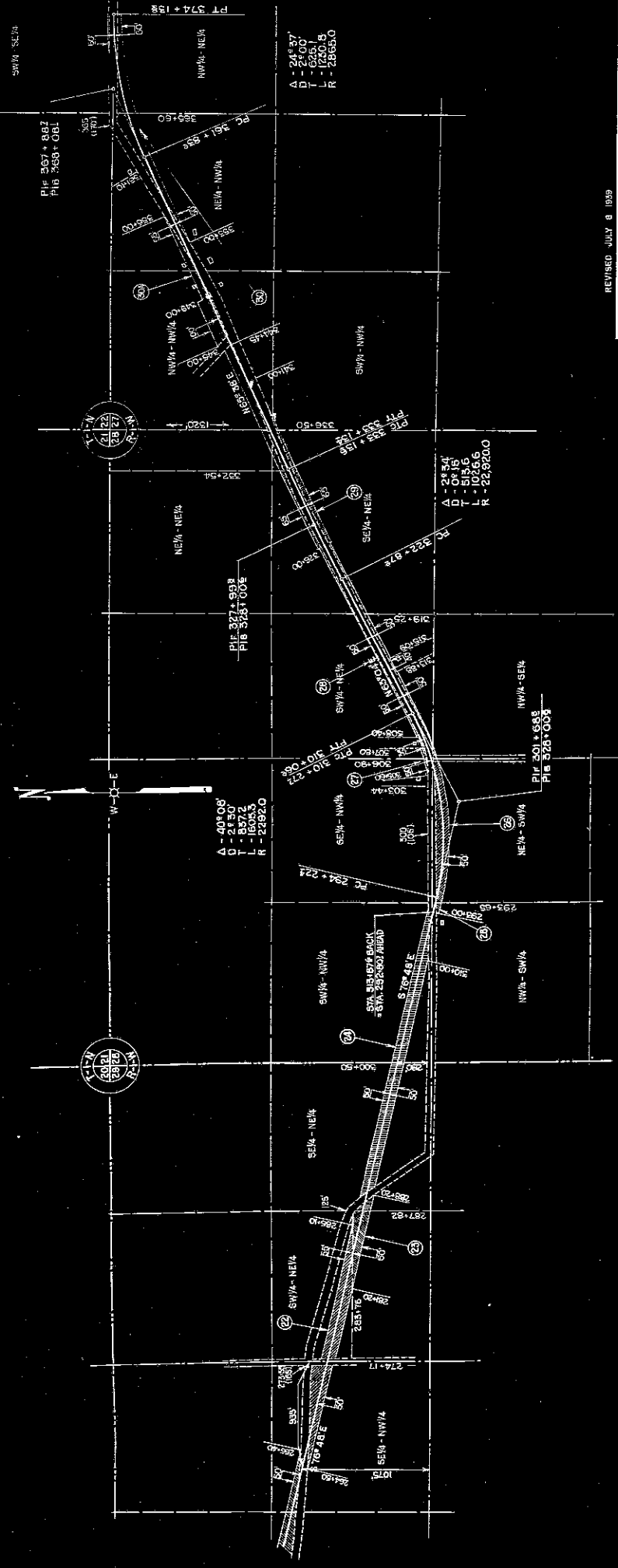

REVISED JULY 8 1939

PLAT OF RIGHT OF WAY REQUIRED
DIVISION JOB NO. 9361
 SHULLSBURG EAST DUBUQUE ROAD
 EAST DUBUQUE HAZEL GREEN SECTION
 S.T.H.NO. 11 GRANT GREEN COUNTY
 SCALE 1" = 40'

PLAT NO.	7
WISC. STAT.	1932-33
DIVISION JOB NO.	9361

DIVISION JOB NO. 9361

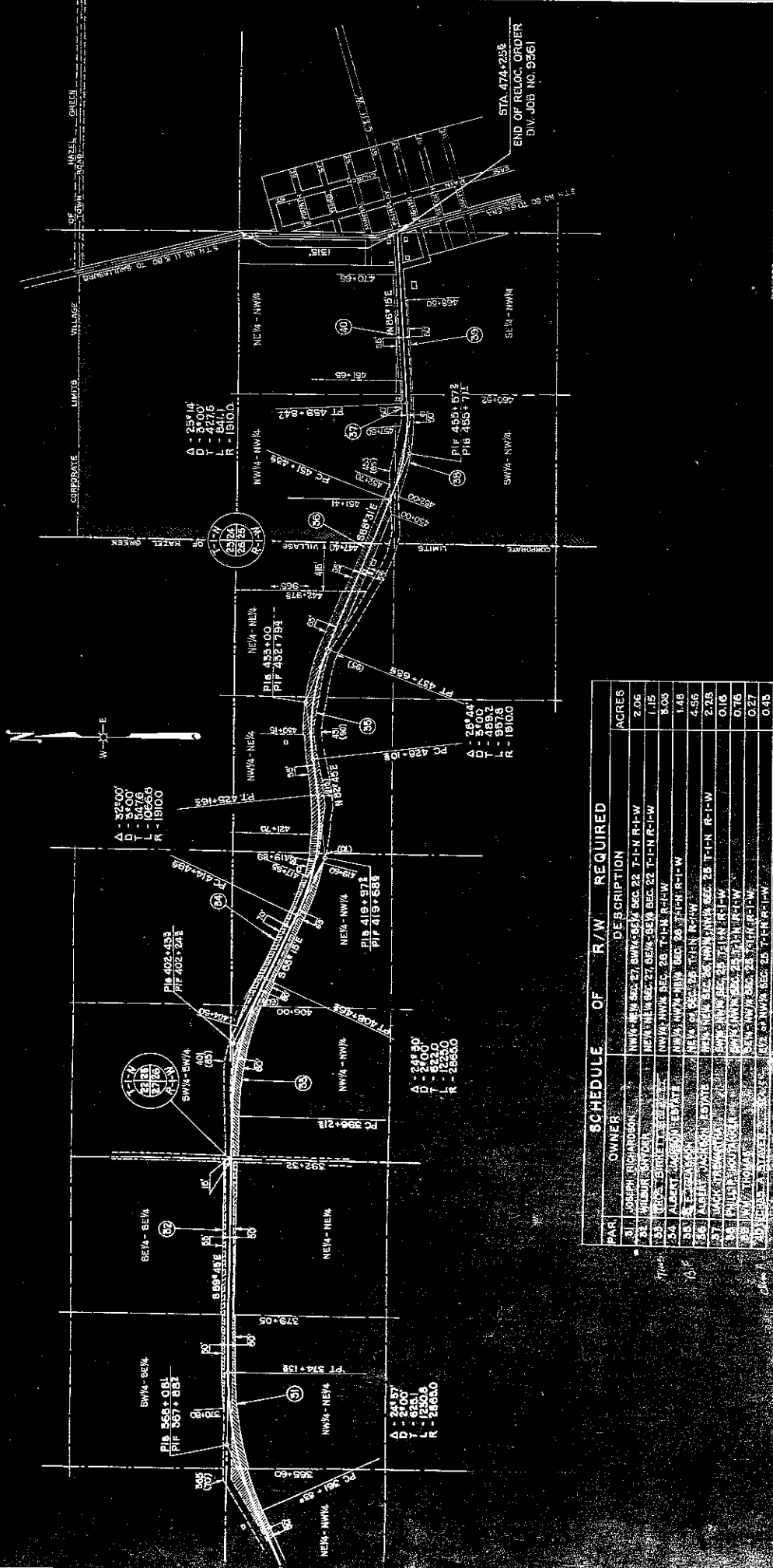

REVISED JULY 8 1959

PLAT OF RIGHT OF WAY REQUIRED
DIVISION JOB NO. 9361
 SHULLSBURG — EAST DUBUQUE ROAD
 EAST DUBUQUE — HAZEL GREEN SECTION
 S.T. H. NO. 11 GRANT COUNTY
 SCALE 1" = 400'

PAC.	OWNER	DESCRIPTION	R/W	REQUIRED	ACRES
30	JOSEPH RICHARDSON	NW 1/4 SEC. 22, SW 1/4 SEC. 22, T-1-N, R-1-W			2.06
31	WILBUR GUYARD	NE 1/4 SEC. 27, SE 1/4 SEC. 27, T-1-N, R-1-W			7.15
32	WILBUR GUYARD	NW 1/4 SEC. 28, T-1-N, R-1-W			8.06
33	WILBUR GUYARD	NW 1/4 SEC. 28, T-1-N, R-1-W			1.48
34	ALBERT J. SCHNEIDER	NW 1/4 SEC. 28, T-1-N, R-1-W			4.56
35	E. THOMPSON	NE 1/4 SEC. 28, NW 1/4 SEC. 28, T-1-N, R-1-W			2.78
36	ALBERT J. SCHNEIDER	SW 1/4 SEC. 28, T-1-N, R-1-W			0.16
37	WILBUR GUYARD	SW 1/4 SEC. 28, T-1-N, R-1-W			0.78
38	WILBUR GUYARD	SW 1/4 SEC. 28, T-1-N, R-1-W			0.27
39	WILBUR GUYARD	SW 1/4 SEC. 28, T-1-N, R-1-W			0.45