

STATE HIGHWAY COMMISSION

STATE OF WISCONSIN

DIVISION JOB NO. 9361
SHULLSBURG-EAST DUBUQUE ROAD
(EAST DUBUQUE-HAZEL GREEN SECTION)
STATE TRUNK HIGHWAY NO. 11
GRANT COUNTY
RELOCATION ORDER

A resolution was presented to the Commission by the Secretary as follows:

Due to the proposed construction of the above named project which extends along State Trunk Highway No. 11, as located in the state trunk highway layout of 1923, or subsequently located in accordance with the Statutes, from a point 1,090 feet south and 845 feet west of the northeast corner of Section 33, Township 1 North, Range 2 West, thence easterly, northeasterly, and easterly to a point 1,315 feet south of the north one-quarter corner of Section 25, Township 1 North, Range 1 West, it becomes necessary for the proper construction and improvement of said State Trunk Highway No. 11 to make certain relocations and to secure certain additional right of way. A plat of the said relocations and the right of way to be acquired, marked "Plat of Right of Way Required, Division Job No. 9361, Shullsburg-East Dubuque Road, East Dubuque-Hazel Green Section, S.T.H. No. 11, Grant County," was presented, the same being sheets Nos. 4, 5, 6, and 7 of the plans for said Division Job No. 9361.

THEREFORE, BE IT FOUND AND DETERMINED that the alignment shown on the plat marked "Plat of Right of Way Required, Division Job No. 9361, Shullsburg-East Dubuque Road, East Dubuque-Hazel Green Section, S.T.H. No. 11, Grant County," be approved; that the state trunk highway be and hereby is changed and relocated in accordance with said plat by authority granted the Commission under Section 83.08 of the Statutes; that the relocations shown thereon be ordered; that the state trunk highway as laid out by the Legislative Committee and the Highway Commission in 1923, or as subsequently located, between the limits shown on said plat, be and hereby is discontinued; that said state trunk highway be officially located as shown on the attached plat; that it is necessary to take for highway purposes, in order to carry out said improvement, the land within the limits of said highway as relocated and shown on said plat; that the State Highway Engineer be directed to order the construction of said Division Job No. 9361 along the alignment shown on the said plat and secure the right of way necessary for such construction in the manner provided by law for the acquirement of right of way in such cases. All previous actions of the Commission or other authority which conflict herewith are hereby rescinded.

It was moved and seconded that the resolution be adopted. Carried.

- - - - -

The Secretary of the State Highway Commission does hereby certify that the foregoing is a correct copy of the order of the said Commission in the said matter made at its meeting held May 25, 1939, and that the attached plat is a correct copy of the plat named in the order.

Copies of the said order and plat are hereby filed with the county clerk and with the county highway committee of Grant County, in order that the said committee may negotiate for and obtain an easement, conveyance or deed from the owners of the land required for and of the premises to be affected by such change and make provision for such change within 90 days as required by law.

STATE HIGHWAY COMMISSION OF WISCONSIN

By

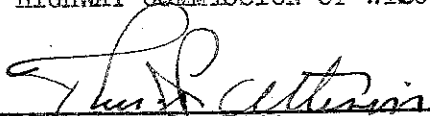
Thos. J. Pattison
Secretary.

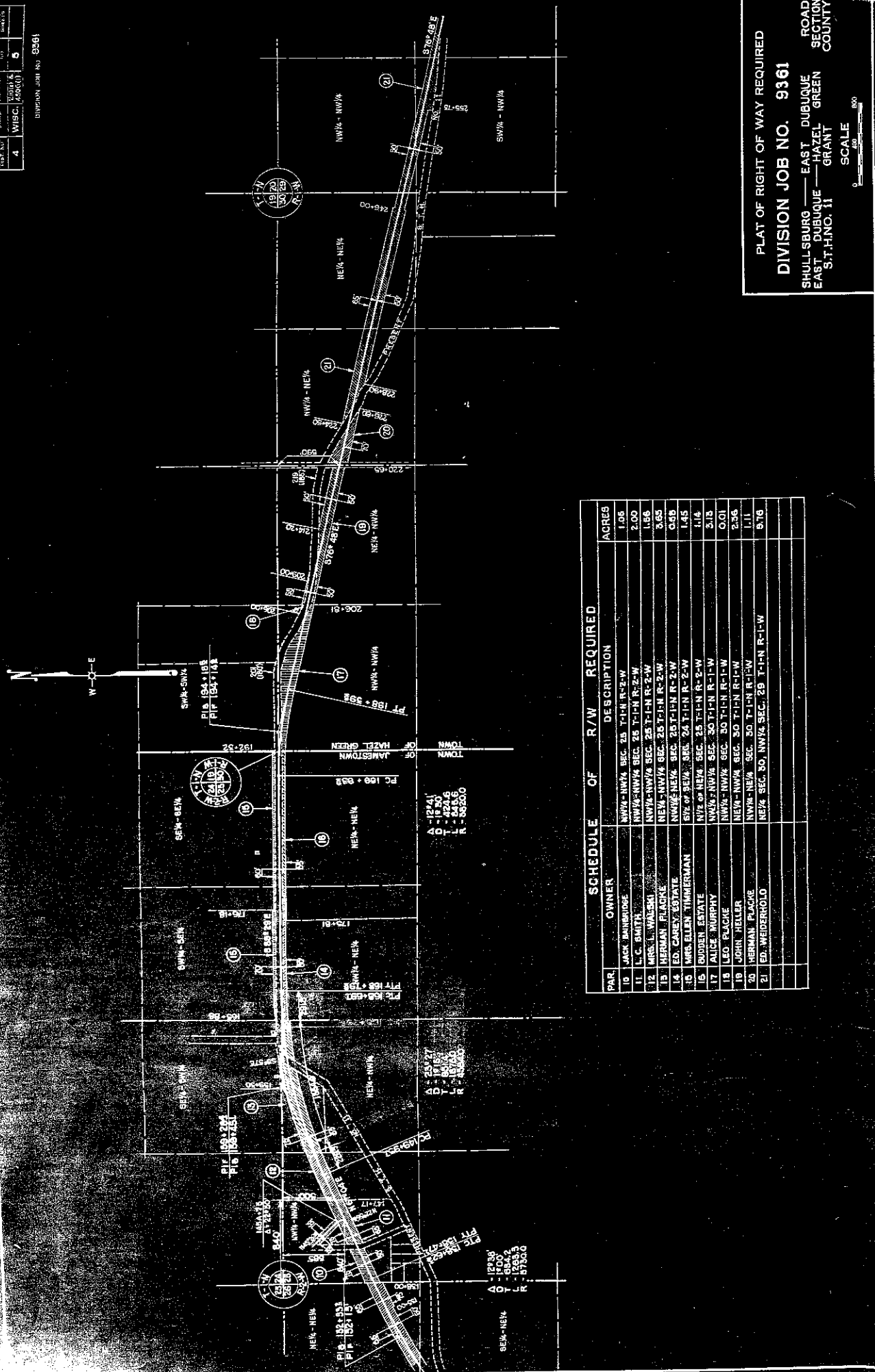

SCHEDULE OF R/W REQUIRED

PAR.	OWNER	DESCRIPTION	ACRES
10	JACK BURBRIDGE	NW/4-NW/4 SEC. 25 T-1-N R-2-W	1.08
11	L. C. SMITH	NW/4-NW/4 SEC. 25 T-1-N R-2-W	2.00
12	MRS. L. WALSKI	NW/4-NW/4 SEC. 25 T-1-N R-2-W	1.58
13	HERMAN PLACKE	NW/4-NW/4 SEC. 25 T-1-N R-2-W	2.55
14	ED. CAREY ESTATE	NW/4-NW/4 SEC. 25 T-1-N R-2-W	0.55
15	MRS. ELLEN TIMMERMAN	SW/4-NE/4 SEC. 25 T-1-N R-2-W	1.45
16	FUDERA ESTATE	NW/4-NE/4 SEC. 25 T-1-N R-2-W	1.14
17	Alice MURPHY	NW/4-NE/4 SEC. 30 T-1-N R-1-W	3.13
18	LEO PLACKE	NW/4-NE/4 SEC. 30 T-1-N R-1-W	0.01
19	JOHN HELLER	NW/4-NE/4 SEC. 30 T-1-N R-1-W	2.35
20	HERMAN PLACKE	NW/4-NE/4 SEC. 30 T-1-N R-1-W	1.11
21	ED. WEIDERHOLD	NE/4 SEC. 30, NW/4 SEC. 29 T-1-N R-1-W	5.76

PLAT OF RIGHT OF WAY REQUIRED
DIVISION JOB NO. 9361
 ROAD — SHULLSBURG — EAST DUBUQUE
 SECTION — EAST DUBUQUE
 COUNTY — HAZEL GREEN
 S.T.H. NO. 11
 SCALE 1" = 40'

DATE	BY	CHKD	APP'D
4/11/50	W.B.C.	W.B.C.	W.B.C.

DIVISION JOB NO. 9361

PAR.	OWNER	DESCRIPTION	ACRES
22	JOE HEIM	SE 1/4 NW 1/4 SW 1/4 NE 1/4 SEC. 28 T-1-N R-1-W	4.09
23	GEO. HANSTADT	SW 1/4 of SW 1/4 NE 1/4 SEC. 28 T-1-N R-1-W	1.17
24	JOE HENDRICKS	SE 1/4 NE 1/4 SEC. 28 SW 1/4 NW 1/4 SEC. 28 T-1-N R-1-W	3.35
25	DOROTHY KUHLE	NW 1/4 SW 1/4 SEC. 28 T-1-N R-1-W	0.032
26	CLARENCE KUHLE	NE 1/4 SW 1/4 SEC. 28 T-1-N R-1-W	2.45
27	MILL TOWN SCHOOL	SE 1/4 NW 1/4 SEC. 28 T-1-N R-1-W	0.04
28	FRANK KUHLE	SW 1/4 NE 1/4 SEC. 28 T-1-N R-1-W	0.05
29	MRS. ALICE EUSTICE et al.	NE 1/4 of SEC. 28 T-1-N R-1-W	2.18
30	CHAS. BARTLETT	N 1/2 of NW 1/4 SEC. 27 T-1-N R-1-W	2.45
30A	MARGIE RUNDIE	N 1/2 of NW 1/4 SEC. 27 T-1-N R-1-W	2.75

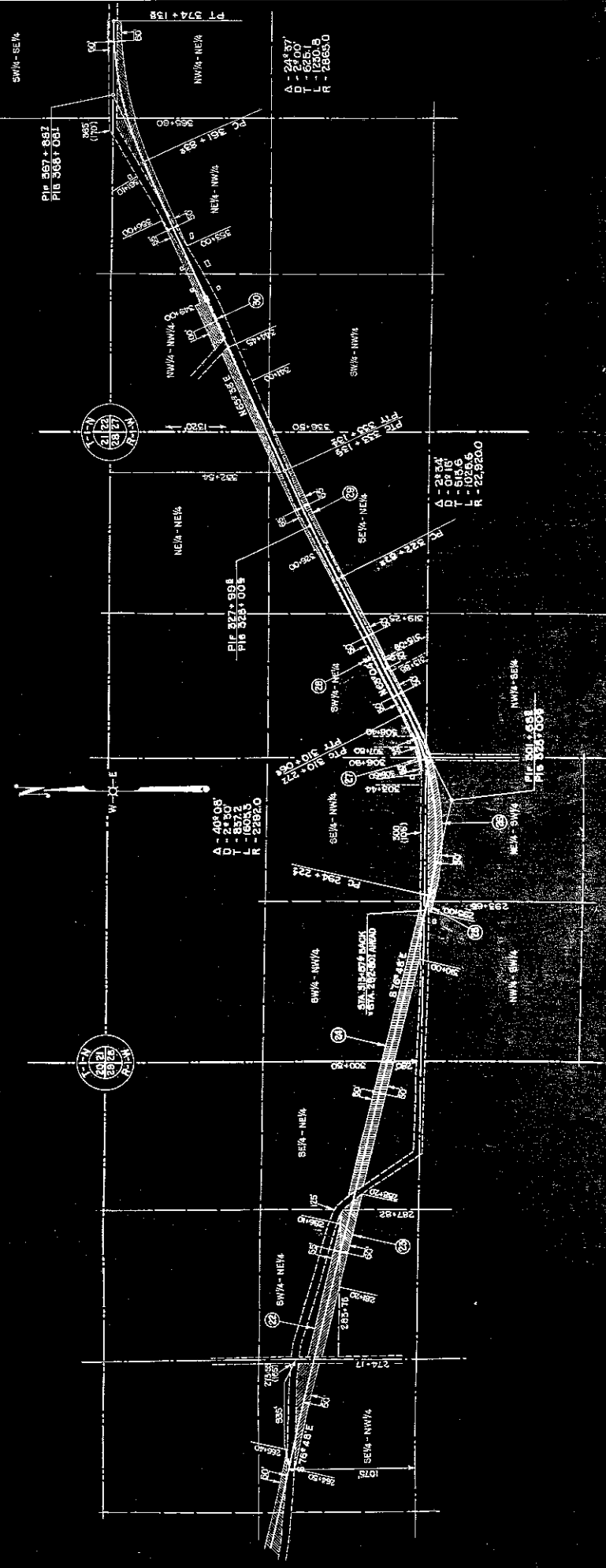

PLAT OF RIGHT OF WAY REQUIRED
DIVISION JOB NO. 9361
 SHULLSBURG EAST DUBUQUE ROAD
 EAST DUBUQUE HAVEL SECTION
 S.T.H.NO. 11 GRANT GREEN COUNTY

PLAN NO.	DATE	BY	CHK'D
4	12/22/58	WISC.	3/26/61
7			

DIVISION JOB NO. 9361

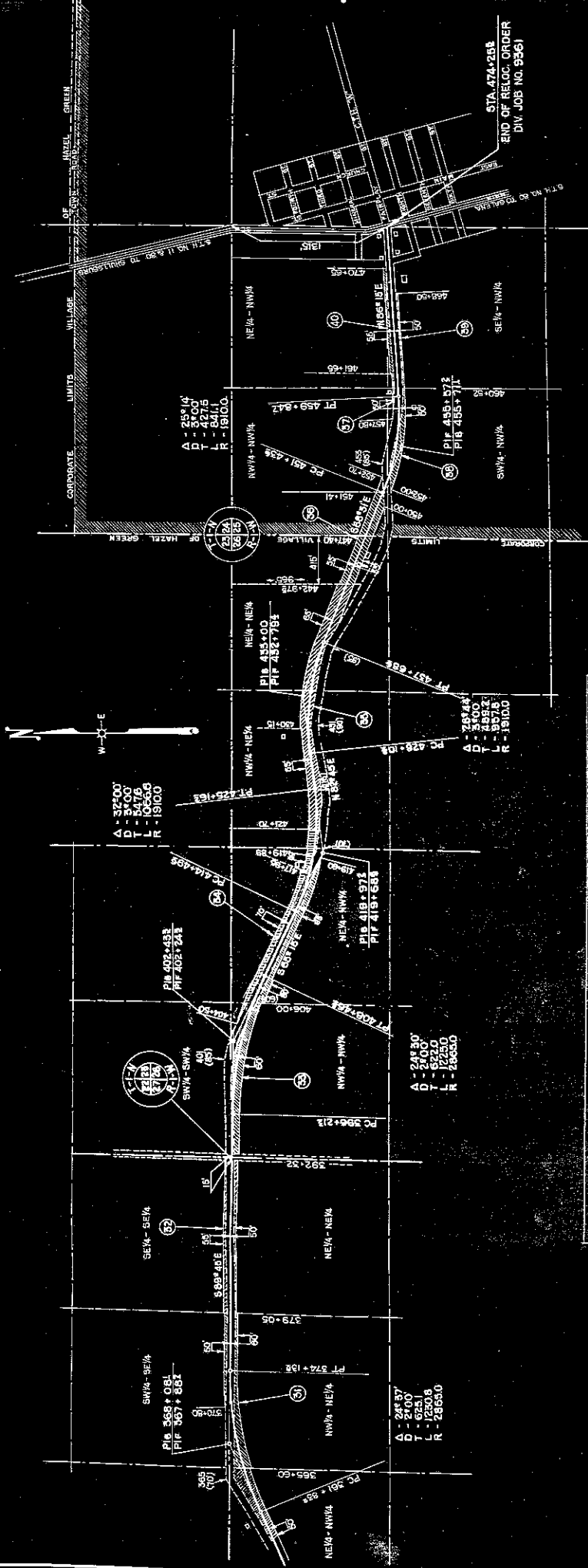

PAR.	OWNER	DESCRIPTION	ACRES
21	JOSEPH W. JACKSON	NW 1/4 SEC 27 SW 1/4 SEC 28 T-1-N R-1-W	2.06
22	JOSEPH W. JACKSON	NE 1/4 SEC 27 SW 1/4 SEC 28 T-1-N R-1-W	1.15
23	JOSEPH W. JACKSON	NW 1/4 SEC 28 SW 1/4 SEC 28 T-1-N R-1-W	8.05
24	ALBERT W. JACKSON	NE 1/4 SEC 28 SW 1/4 SEC 28 T-1-N R-1-W	1.48
25	JOSEPH W. JACKSON	NW 1/4 SEC 29 SW 1/4 SEC 29 T-1-N R-1-W	4.56
26	JOSEPH W. JACKSON	NE 1/4 SEC 29 SW 1/4 SEC 29 T-1-N R-1-W	2.28
27	JOSEPH W. JACKSON	NW 1/4 SEC 30 SW 1/4 SEC 30 T-1-N R-1-W	0.15
28	JOSEPH W. JACKSON	NE 1/4 SEC 30 SW 1/4 SEC 30 T-1-N R-1-W	0.76
29	JOSEPH W. JACKSON	NW 1/4 SEC 31 SW 1/4 SEC 31 T-1-N R-1-W	0.27
30	JOSEPH W. JACKSON	NE 1/4 SEC 31 SW 1/4 SEC 31 T-1-N R-1-W	0.48

PLAT OF RIGHT OF WAY REQUIRED
DIVISION JOB NO. 9361
 SHULLSBURG — EAST DUBUQUE ROAD
 EAST DUBUQUE — HAZEL GREEN SECTION
 ST. HINNO, I.I. GRANT COUNTY
 SCALE 1" = 100'