

STATE HIGHWAY COMMISSION

STATE OF WISCONSIN

DIVISION JOB NO. 9361
SHULLSBURG-EAST DUBUQUE ROAD
(EAST DUBUQUE-HAZEL GREEN SECTION)
STATE TRUNK HIGHWAY NO. 11
GRANT COUNTY
RELOCATION ORDER

(Revision of Relocation Order noted in Paragraph 6 of the
Minutes of the Meeting of October 20, 1939)

A resolution was presented to the Commission by the Secretary as follows:

Due to the proposed construction of the above named project which extends along State Trunk Highway No. 11, as located in the state trunk highway layout of 1923, or subsequently located in accordance with the Statutes, from a point 1,090 feet south and 845 feet west of the northeast corner of Section 33, Township 1 North, Range 2 West, thence easterly, northeasterly, and easterly to a point 1,315 feet south of the north one-quarter corner of Section 25, Township 1 North, Range 1 West, it becomes necessary for the proper construction and improvement of said State Trunk Highway No. 11 to make certain relocations and to secure certain additional right of way. A plat of the said relocations and the right of way to be acquired, marked "Revised June 19 1940, Revised Oct. 16 1939, Plat of Right of Way Required, Division Job No. 9361, Shullsburg-East Dubuque Road, East Dubuque-Hazel Green Section, S.T.H. No. 11, Grant County," was presented, the same being sheets Nos. 4, 5, 6, and 7 of the plans for said Division Job No. 9361.

THEREFORE, BE IT FOUND AND DETERMINED that the alignment shown on the plat marked "Revised June 19 1940, Revised Oct. 16 1939, Plat of Right of Way Required, Division Job No. 9361, Shullsburg-East Dubuque Road, East Dubuque-Hazel Green Section, S.T.H. No. 11, Grant County," be approved; that the state trunk highway be and hereby is changed and relocated in accordance with said plat by authority granted the Commission under Section 83.08 of the Statutes; that the relocations shown thereon be ordered; that the state trunk highway as laid out by the Legislative Committee and the Highway Commission in 1923, or as subsequently located, between the limits shown on said plat, be and hereby is discontinued; that said state trunk highway be officially located as shown on the attached plat; that it is necessary to take for highway purposes, in order to carry out said improvement, the land within the limits of said highway as relocated and shown on said plat; that the State Highway Engineer be directed to order the construction of said Division Job No. 9361 along the alignment shown on the said plat and secure the right of way necessary for such construction in the manner provided by law for the acquirement of right of way in such cases. All previous actions of the Commission or other authority which conflict herewith are hereby rescinded.

It was moved and seconded that the resolution be adopted. Carried.

- - - - -

The Secretary of the State Highway Commission does hereby certify that the foregoing is a correct copy of the order of the said Commission in the said matter made at its meeting held June 24, 1940, and that the attached plat is a correct copy of the plat named in the order.

Copies of the said order and plat are hereby filed with the county clerk and with the county highway committee of Grant County, in order that the said committee may negotiate for and obtain an easement, conveyance or deed from the owners of the land required for and of the premises to be affected by such change and make provision for such change within 90 days as required by law.

STATE HIGHWAY COMMISSION OF WISCONSIN

By

Thos. J. Pattison

Secretary.

SCHEDULE OF R/W REQUIRED

PAR.	OWNER	DESCRIPTION	ACRES
1	AMBIGSE CHILLEN	NE 1/4 NE 1/4 SEC. 33, NW 1/4 NW 1/4 SEC. 34 T-1-N R-2-W	6.43
2	WM WALLACE	N 1/2 of NW 1/4 SEC. 34 T-1-N R-2-W	1.55
3	JOHN MCCARTHY	NW 1/4 NW 1/4 SEC. 34 T-1-N R-2-W	3.57
4	NICK DONAR	NW 1/4 NE 1/4 SEC. 34 T-1-N R-2-W	4.28
5	EAST DUBUQUE SAVINGS BANK	NE 1/4 NE 1/4 SEC. 34 T-1-N R-2-W	2.00
6	MANUEL COLLIS	SE 1/4 SE 1/4 SEC. 27 T-1-N R-2-W	0.65
7	JOE J. WEBER	NW 1/4 SEC. 27, SW 1/4 & SW 1/4 NE 1/4 SEC. 28 T-1-N R-2-W	1.54
8	BO CARMY ESTATE	NE 1/4 SEC. 25 T-1-N R-2-W	6.76
8A	VICTORIA FOIT	NW 1/4 SE 1/4 SEC. 25 T-1-N R-2-W	7.55
2A	HARRY JOHAN	NW 1/4 NW 1/4 SEC. 34 T-1-N R-2-W	0.09
SA	RAYMOND WEBER	OUT LOT 4 & 8, SEC. 25 T-1-N R-2-W	0.06

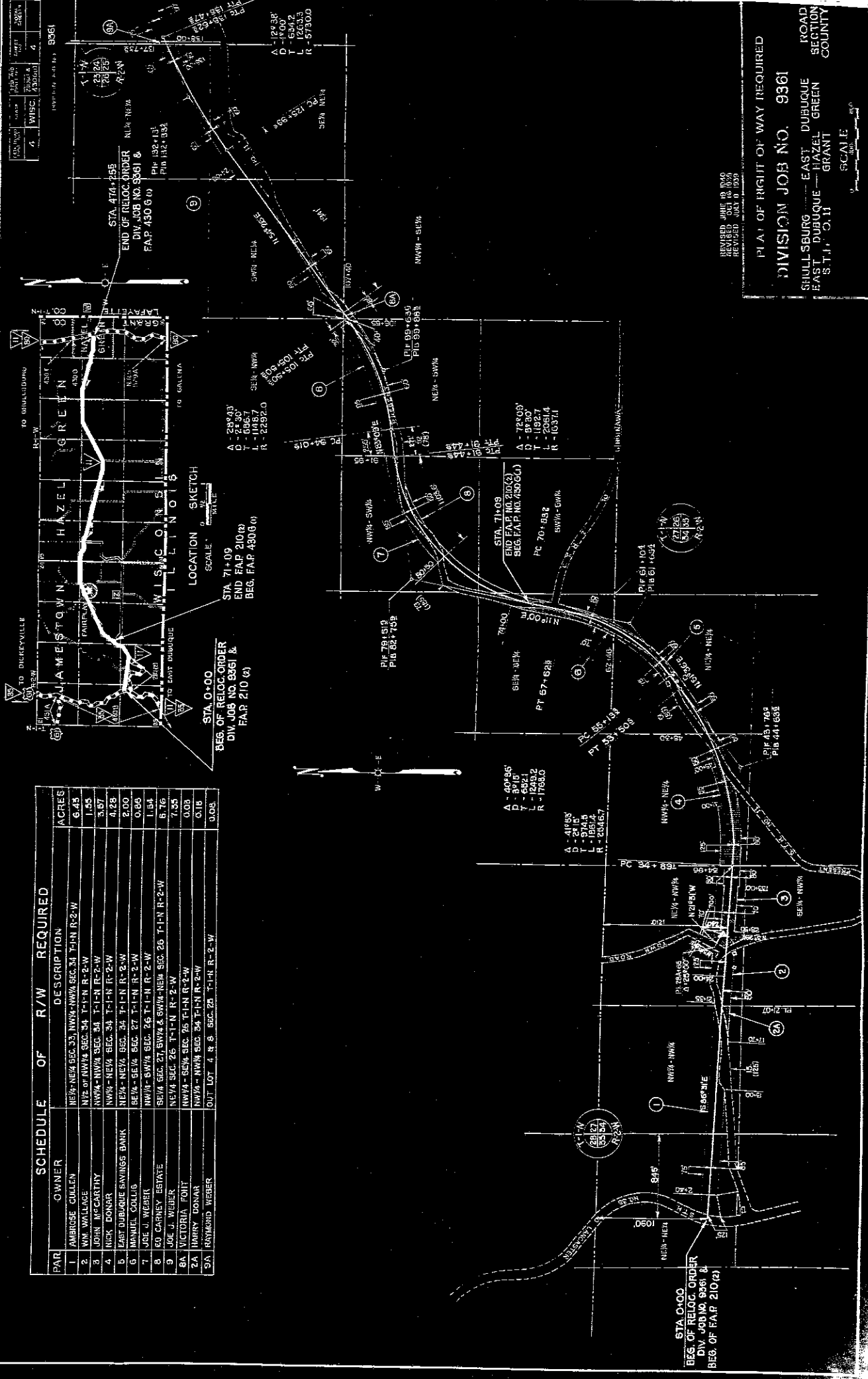

REVISIONS
 1. 10/10/00
 2. 10/10/00
 3. 10/10/00
 4. 10/10/00

REVISED DATE 10/10/00
 REVISED BY JLB
 REVISED BY JLB

PLAN OF RIGHT OF WAY REQUIRED
DIVISION JOB NO. 9361
 SHULLSBURG — EAST DUBUQUE
 EAST DUBUQUE — HAZEL GREEN
 S.T.J., O.H.
 SCALE 1" = 40'

PLAN NO.	DATE	BY	CHECKED
4	WISC	8/26/60	7

DIVISION JOB NO. 9361

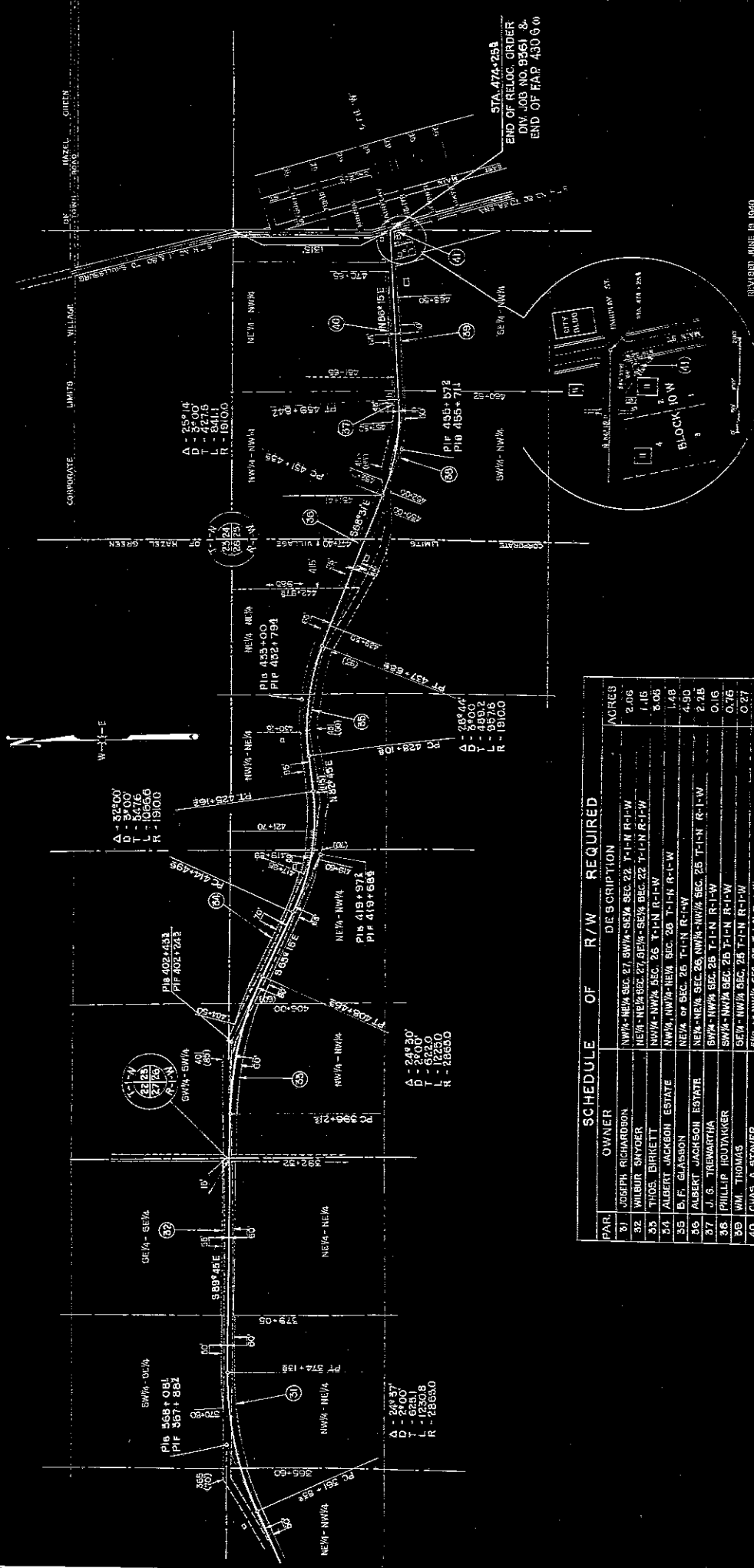

PLANNED AND DESIGNED BY
 DIVISION JOB NO. 9361
 EAST DUBUQUE
 HAZEL GREEN
 S.T. ILLINO. II
 ROAD SECTION COUNTY
 SCALE: 1" = 40' & 1/2"
 APPROVED FOR THE DIVISION
 JULY 6 1960

PAR.	OWNER	DESCRIPTION	ACRES
31	JOSEPH RICHARDSON	NW 1/4 NW 1/4 SEC. 27, SW 1/4 SEC. 22, T-1-N, R-1-W	2.06
32	WILBUR SNYDER	NE 1/4 NW 1/4 SEC. 27, SW 1/4 SEC. 22, T-1-N, R-1-W	1.15
33	THOS. BIRKETT	NW 1/4 NW 1/4 SEC. 25, T-1-N, R-1-W	5.06
34	ALBERT JACKSON ESTATE	NW 1/4 NW 1/4 SEC. 25, T-1-N, R-1-W	1.43
35	E. F. GLASSON	NE 1/4 SEC. 25, T-1-N, R-1-W	4.30
36	ALBERT JACKSON ESTATE	NE 1/4 NW 1/4 SEC. 25, T-1-N, R-1-W	2.28
37	J. G. TREMARTHA	SW 1/4 NW 1/4 SEC. 25, T-1-N, R-1-W	0.16
38	PHILIP LOUTANER	SW 1/4 NW 1/4 SEC. 25, T-1-N, R-1-W	0.26
39	W. L. THOMAS	SE 1/4 NW 1/4 SEC. 25, T-1-N, R-1-W	0.27
40	CHAS. A. STAWER	E 1/2 NW 1/4 SEC. 25, T-1-N, R-1-W	0.43
41	BIRKETT EST.	RESTRICTION EASEMENT ON FRACTIONS OF LOTS 2, 3, 4, 5, BLOCK 10 W	NOTE

SCHEDULE OF R/W REQUIRED