

RECEIVED
Grant Co. Hwy. Comm.
Lancaster, WI 53143

RELOCATION ORDER
By
BLOOMINGTON TOWN BOARD, GRANT COUNTY
For
RELOCATION AND ACQUISITION OF RIGHT-OF-WAY
On
TOWN HIGHWAY, SPRUCE ROAD

[JUL] 3 1985

WHEREAS, the Town Board of Bloomington Township finds that proper establishment, laying out, constructing, improving, and maintaining a 640.00 foot portion of Town Highway known as Spruce Road and described as follows:

Beginning at a point 1942.37 feet south and 651.02 feet east of the North Quarter corner of Section 26, Town 5 North, Range 5 West, Township of Bloomington, Grant County, Wisconsin, said point being located on the centerline of Spruce Road at Station 10+00.00 thence North 47 degrees 45 minutes 10 seconds East, 640.00 feet, to a point on the centerline of Spruce Road at Station 16+40.00, said point being located 1,104.45 feet North and 1,541.61 feet West of the East Quarter corner of said Section 26.

Requires certain relocation or changes and the acquisition of lands or interests in lands as shown on the attached plat marked "Plat of Right-of-Way Required for Spruce Road Bridge and Approaches, Town of Bloomington, Grant County, Project I.D. 5743-0-00 dated 7-10-85 .

IT IS HEREBY ORDERED, under authority granted by Section 80.07(1), Wisconsin Statutes, that said Town Highway be and is hereby changed or relocated, and that right-of-way be acquired in accordance with said plat.

Ordered by the Bloomington Town Board, Grant County, and entered into its minutes on 7-10-85 .

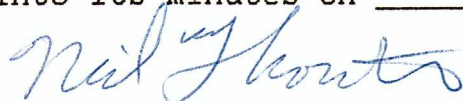

Neil Thornton, Chairman



Rita Recker, Clerk



Norbert Steinl, Supervisor

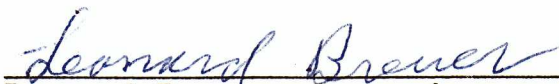

Leonard Breuer, Supervisor

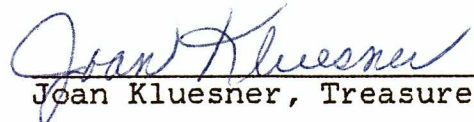

Joan Kluesner, Treasurer

RECEIVED
Grant Co. Hwy. Comm.
Lancaster, WI 53143

[JUL] 1 1 1985

Grant Co. Eng. Comm.
Lancaster, WI 53118

MAY 20, 1985

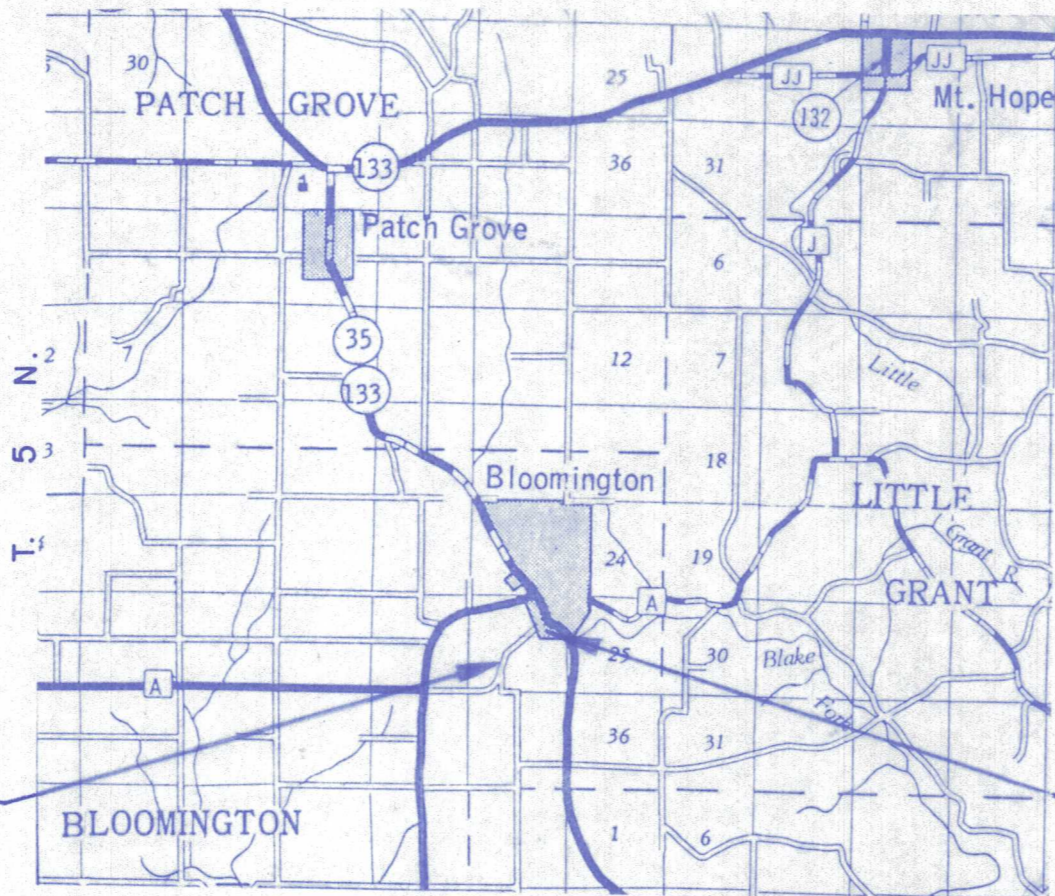
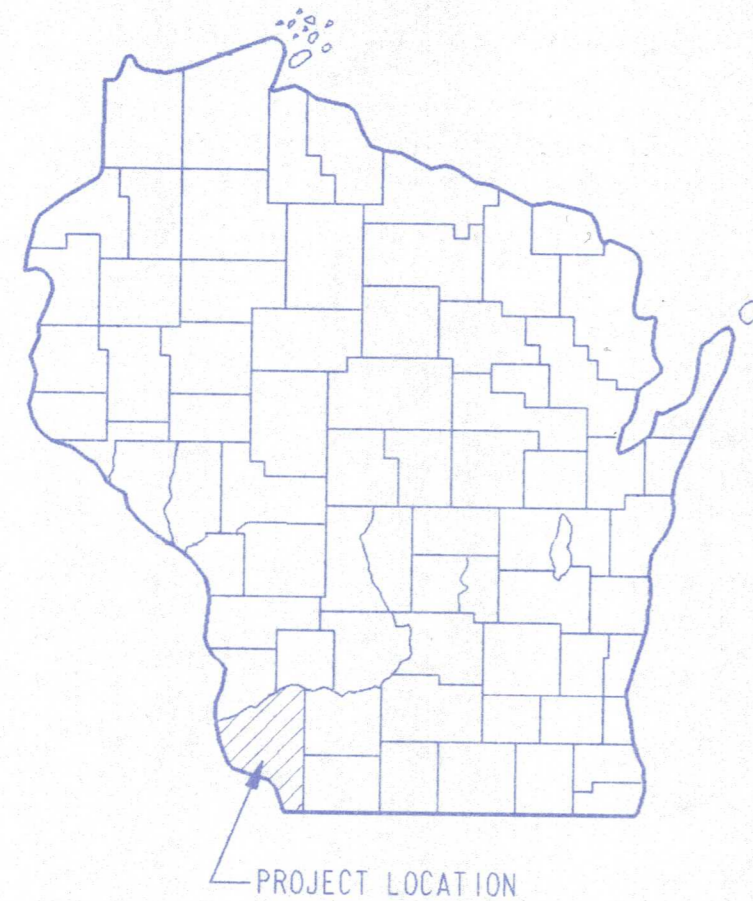

SCHEDULE OF LANDS AND INTERESTS REQUIRED

PARCEL NUMBER	SHEET NUMBER	OWNERSHIP	INTEREST REQUIRED	TOTAL ACRES	R/W ACRES REQUIRED			TOTAL ACRES REM.	L. H. E. ACRES TEMP.
					NEW	EXISTING	TOTAL		
I	4.0	P. KIRSHBAUM	FEE & TEMP. L.H.E.	28	0.15	0	0.15	27.85	0.20

R/W PROJECT NUMBER 5743-0-00	SHEET NUMBER 4.0	TOTAL SHEETS 1
FEDERAL PROJECT NUMBER		
PLAT OF RIGHT OF WAY REQUIRED FOR SPRUCE ROAD BRIDGE AND APPROACHES		
TOWN OF BLOOMINGTON		GRANT COUNTY

NOTES:

- ALL BEARINGS ARE REFERENCED TO THE SOUTH LINE OF THE NE 1/4 OF SECTION 26, T. 5 N., R. 5 W. TOWNSHIP OF BLOOMINGTON, GRANT CO., WISCONSIN HAVING AN ASSUMED BEARING OF N 90°-00'00" E
- "RIGHT-OF-WAY BOUNDARIES ARE DEFINED WITH COURSES OF THE PERIMETER OF THE HIGHWAY LANDS REFERENCED TO THE U.S. PUBLIC LAND SURVEY OR OTHER SURVEYS OF PUBLIC RECORD. OTHER INFORMATION IS PROVIDED TO SUPPLEMENT THE BASIC PERIMETER DESCRIPTION AND SHALL NOT BE CONSTRUED TO PREVAIL OVER THE PERIMETER DESCRIPTION."
- AREAS SHOWN IN THE SCHEDULE OF LANDS AND INTERESTS TABLE UNDER TOTAL ACRES MAY BE APPROXIMATE AND ARE DERIVED FROM TAX ROLLS AND OTHER AVAILABLE SOURCES AND MAY NOT INCLUDE LANDS OF THE OWNER WHICH ARE NOT CONTIGUOUS TO THE AREAS TO BE ACQUIRED.
- ALL COORDINATES SHOWN ON THIS PLAN ARE BASED ON THE WISCONSIN COORDINATE SYSTEM, SOUTH ZONE AND ARE SCALED FROM THE BLOOMINGTON QUADRANGLE, FOR IDENTIFICATION PURPOSES ONLY.

BEGIN RELOCATION ORDER

STA. 10+00.00
 N. 322,900 ± 100
 E. 1,751,900 ± 100
 LOCATED 1,942.37 FT. SOUTH OF AND
 651.02 FT. EAST OF THE NORTH 1/4
 OF SECTION 26, T. 5 N., R. 5 W.

END RELOCATION ORDER

STA. 16+40.00
 N. 323,300 ± 100
 E. 1,752,400 ± 100
 LOCATED 1,104.45 FT. NORTH OF AND
 1,541.61 FT. WEST OF THE EAST 1/4
 OF SECTION 26, T. 5 N., R. 5 W.

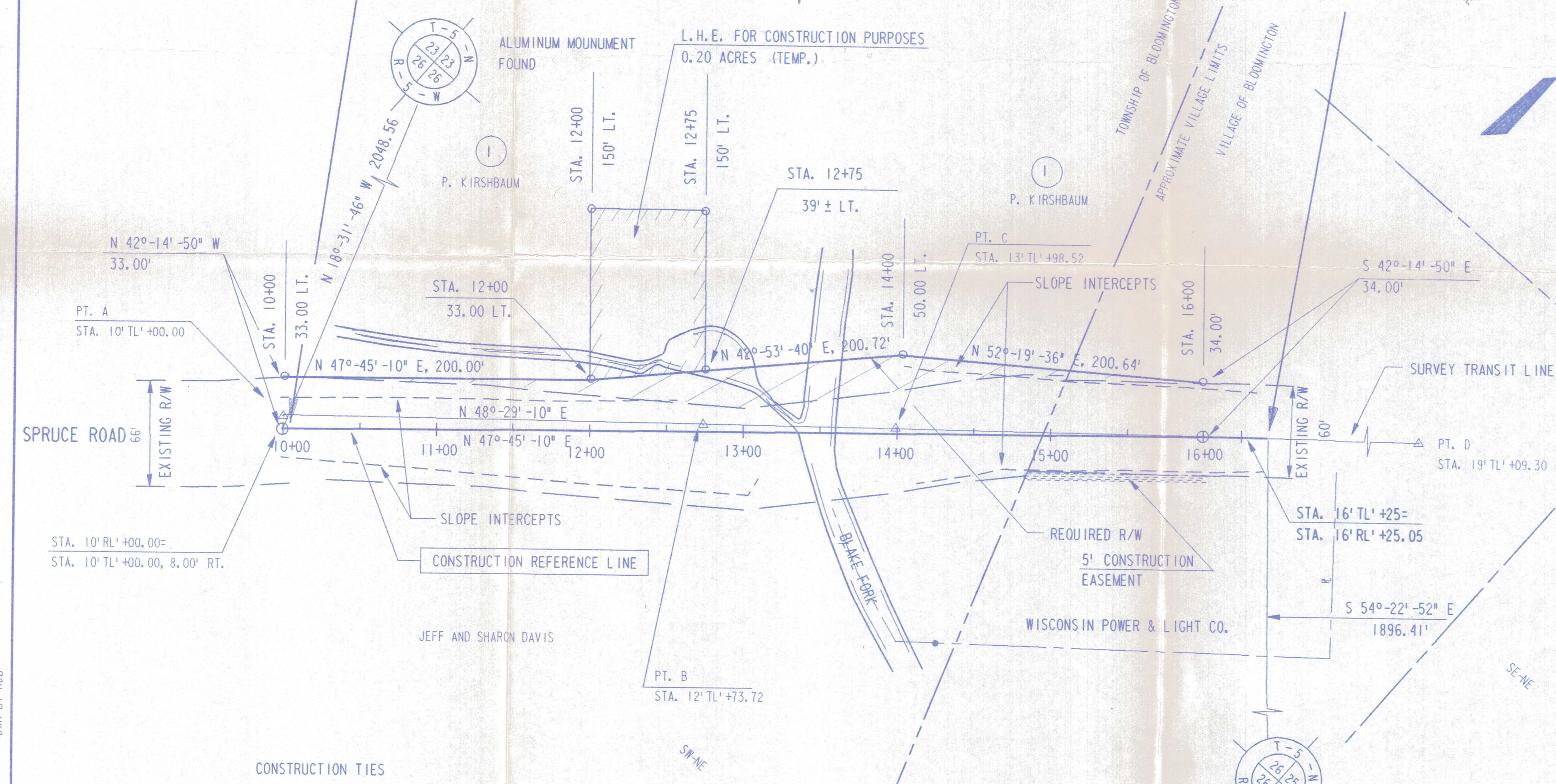
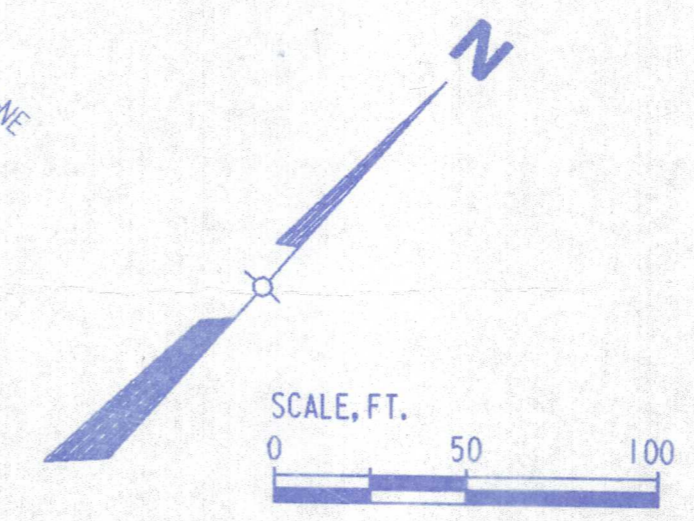
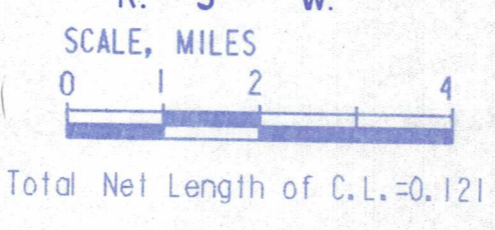

CONSTRUCTION TIES

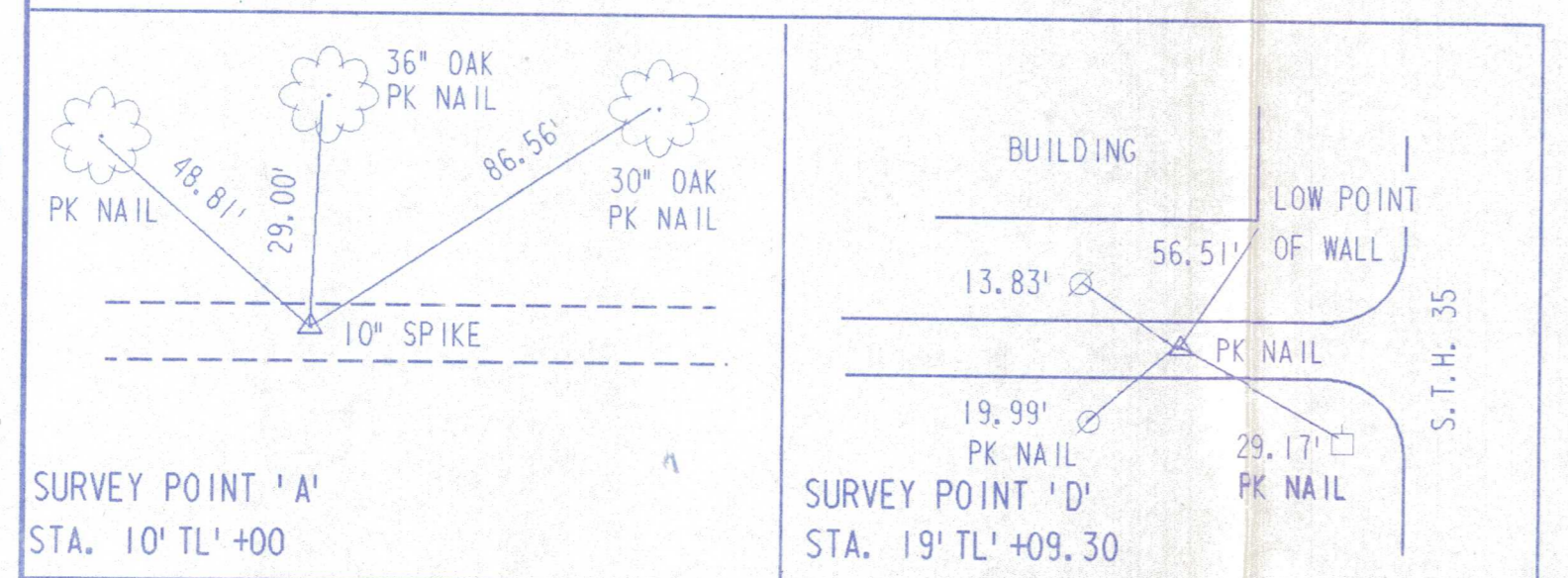

- 1 22 43
- 2 23 44
- 3 24 45
- 4 25 46
- 5 26 47
- 6 27 48
- 7 28 49
- 8 29 50
- 9 30 51
- 10 31 52
- 11 32 53
- 12 33 54
- 13 34 55
- 14 35 56
- 15 36 57
- 16 37 58
- 17 38 59
- 18 39 60
- 19 40 61
- 20 41 62
- 21 42 63

APPROVED FOR
GRANT COUNTY
BY
5-14-85
DATE
Neil J. Harkins
HIGHWAY COMMISSIONER

APPROVED FOR
TOWN OF BLOOMINGTON
BY
5-13-85
DATE
Neil J. Harkins
TOWN CHAIRMAN

ORIGINAL PLANS PREPARED
BY
DONOHUE AND ASSOCIATES, INC
ENGINEERS & ARCHITECTS
MADISON, WI