

RELOCATION ORDER

LPA 3006 9/99

Project 5907-00-03	Name of Road Sleepy Hollow Road	Highway Town Road	County Grant
Right of Way Plat Date	Plat Sheet Numbers 4.1 - 4.2	Date of Previously Approved Relocation Order None	

Description of Termini of Project

Beginning at a point which is 2329.64 feet S 31°44'52" W of the North ¼ corner of Section 26, T. 5 N., R. 2 W., Town of Liberty, Grant County, Wisconsin; Thence Northeasterly along the centerline of Sleepy Hollow Road for 692.94 feet to a point that is S 20°17'52" W for 1783.33 feet from the said North ¼ corner, as shown on the Plat of Right-of-Way marked:

Sleepy Hollow Road

Town Of Liberty

Grant County, Wisconsin

To properly establish, lay out, widen, enlarge, extend, construct, reconstruct, improve, or maintain a portion of the highway designated above, it is necessary to relocate or change and acquire certain lands or interests in lands as shown on the right of way plat for the above project.

To effect this change, pursuant to authority granted under Sections 83.07, Wisconsin Statutes, the Town of Liberty orders that:

1. The said road is laid out and established to the lines and widths as shown on the plat.
2. The required lands or interests in lands as shown on the plat shall be acquired by the: Town of Liberty.
3. This order supersedes and amends any previous order issued by the: Town of Liberty.

 3-22-05

(_____)
(Title)

(Date)

CONVENTIONAL SIGNS AND ABBREVIATIONS

STATE LINE	----	SECTION CORNER		FOUNDATION OR RUIN	
COUNTY LINE	----	HAZARDOUS UTILITY SITE		BUILDING	
TOWNSHIP AND RANGE LINES	----	BRIDGE		CEMETERY	
SECTION LINE	----	STREAM OR RIVER		GAS MARKER OR TELEPHONE PEDESTAL	
QUARTER LINE	----	LAKE		IRON PIN	
SIXTEENTH LINE	----	UNDERGROUND FACILITY (GAS, TELEPHONE, ELECTRIC, ETC.)		R/W MONUMENT	
NEW REFERENCE LINE	----	FENCE		VALVE	
NEW R/W LINE	----	TEMPORARY LIMITED EASEMENT		WINDMILL	
EXISTING R/W LINE	----	PERMANENT LIMITED EASEMENT		SILO, MANHOLE, VENT, SEPTIC VENT, WELL, ETC.	
PROPERTY LINE	----	BEAM GUARD		GAS PUMPS	
CORPORATE LINE	----	TRANSMISSION TOWER AND LINE		BUSHES	
LOT, TIE AND OTHER MINOR LINES	----			TREES (DECIDUOUS)	
SLOPE INTERCEPTS	----			TREES (CONIFEROUS)	
UNDERGROUND FACILITY (GAS, TELEPHONE, ELECTRIC, ETC.)	----			WOODS	
FENCE	----				
TEMPORARY LIMITED EASEMENT	----				
PERMANENT LIMITED EASEMENT	----				
BEAM GUARD	----				
TRANSMISSION TOWER AND LINE	----				

POWER POLE		NO ACCESS (BY ACQUISITION)	
TELEPHONE POLE		NO ACCESS (BY STATUTORY AUTHORITY)	
SIGN		NO ACCESS (BY PREVIOUS PROJECT)	

ACRES	AC.	LENGTH	L.
AHEAD	AH.	LONG CHORD	L.C.
ALUMINUM	ALUM.	LONG CHORD BEARING	L.C.B.
AND OTHERS	ET AL	MONUMENT	MON.
ANTENNA	ANT.	PAGE	P.
APARTMENTS	APTS.	PARKER-KALON FASTENER	P.K.
BACK	BK.	PERMANENT LIMITED EASEMENT	P.L.E.
BARN	B.	POWER POLE	P.P.
BLOCK	BLK.	PROPERTY LINE	P.L.
BUILDING	BLDG.	RADIUS	R.
CENTERLINE	CL	REFERENCE LINE	R.
CERTIFIED SURVEY MAP	C.S.M.	RIGHT OF WAY	R/W
CONCRETE	CONC.	SECTION	S.
CORNER	COR.	SHED	S.
ELECTRIC PEDESTAL	E.P.	STATION	STA.
FOUNDATION	FDN.	TANGENT	TAN.
GALVANIZED	GALV.	TANK	T.
GARAGE	G.	TELEPHONE PEDESTAL	T.P.
GAS PUMP	G.P.	TEMPORARY LIMITED EASEMENT	T.L.E.
GAS VALVE	G.V.	VOLUME	VOL.
HOUSE	H.	WALL	W.
HOUSE TRAILER	H.T.		

R/W PROJECT NUMBER	5907-00-03	SHEET NUMBER	4.1	TOTAL SHEETS	2
FEDERAL PROJECT NUMBER					
PLAT OF RIGHT OF WAY REQUIRED FOR					
SLEEPY HOLLOW ROAD					
TOWN OF LIBERTY					
TOWN ROAD		GRANT COUNTY			
CONSTRUCTION PROJECT NUMBER	5907-00-73				

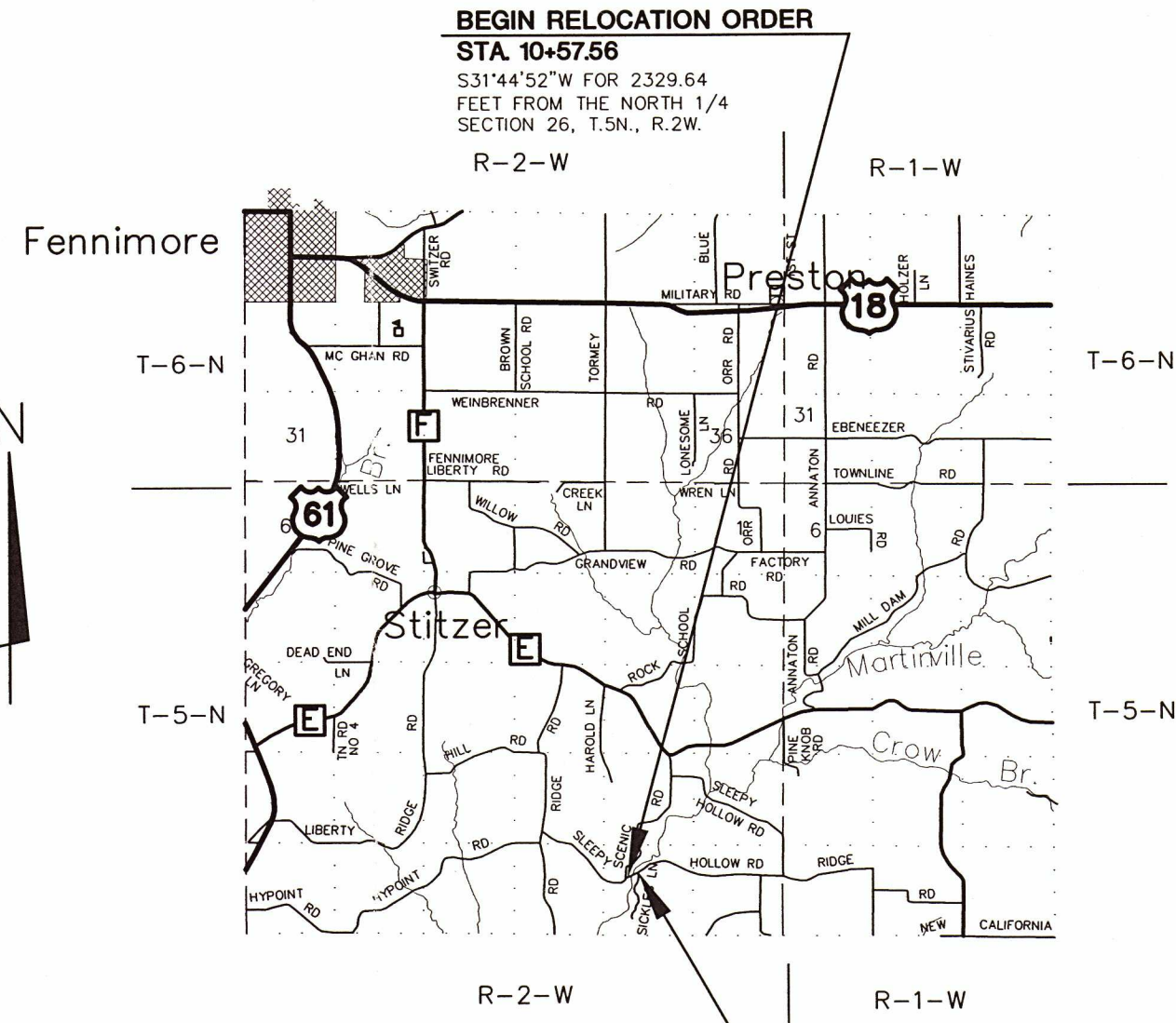

BEGIN RELOCATION ORDER
STA. 10+57.56
 S31°44'52"W FOR 2329.64 FEET FROM THE NORTH 1/4 SECTION 26, T.5N., R.2W.

END RELOCATION ORDER
STA. 17+50
 S20°17'52"W FOR 1783.33 FEET FROM THE NORTH 1/4 CORNER SECTION 26 T.5N., R.2W.

LAYOUT



TOTAL NET LENGTH OF CENTERLINE = 0.131 MILES

WESTBROOK
 Associated Engineers, Inc.
 619 EAST HOXIE STREET
 P.O. BOX 429
 SPRING GREEN, WI 53588
 PHONE (608) 588-7866
 FAX (608) 588-7954

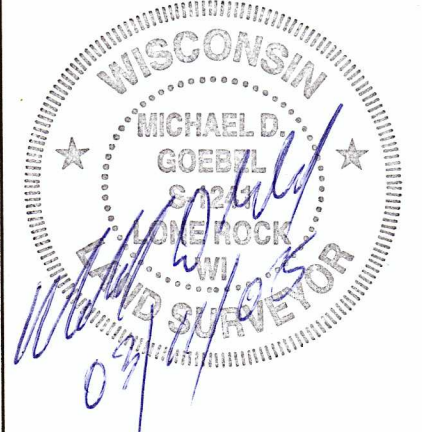

REVISION DATE

APPROVED:
 DATE: 3-22-05
 TOWN OF LIBERTY

NOTES

COORDINATES AND BEARINGS ON THIS PLAT ARE ORIENTED TO THE WISCONSIN COUNTY COORDINATE SYSTEM, GRANT COUNTY ZONE, NAD 83 (1991)

RIGHT OF WAY MONUMENTS ARE TYPE 2 AND ARE PLACED PRIOR TO OR AT THE TIME OF LAND TITLE TRANSFER.

RIGHT OF WAY BOUNDARIES ARE DEFINED WITH COURSES OF THE PERIMETER OF THE HIGHWAY LANDS REFERENCED TO THE U.S. PUBLIC LAND SURVEY OR OTHER SURVEYS OF PUBLIC RECORD.

SCHEDULE OF LANDS AND INTERESTS REQUIRED

PARCEL NUMBER	OWNER (S)	INTERESTS REQUIRED	TOTAL ACRES	R/W ACRES REQUIRED			TOTAL REMAINING ACRES
				NEW	EXISTING	TOTAL	
1	RHEA M. GLASSON	FEE	180	0.48	1.09	1.57	178.43

AREAS SHOWN IN THE TOTAL AREA COLUMN MAY BE APPROXIMATE AND ARE DERIVED FROM TAX ROLLS OR OTHER AVAILABLE SOURCES AND MAY NOT INCLUDE LANDS OF THE OWNER WHICH ARE NOT CONTIGUOUS TO THE AREA TO BE ACQUIRED.

SE CORNER

STONE
N=537579.160
E=852317.374

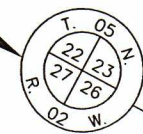

TOWN OF LIBERTY

N 89°41'54" E
2667.38



CURVE 2 DATA

P.I. STA. 15+38.65
N = 535795.116
E = 854194.627
R = 300.00
Δ = 20°17'10"
D = 19°05'55"
T = 53.67
L = 106.22
C = 105.66
LCB = N 63°56'24" E

N. 1/4 CORNER

1 1/4" REBAR
N=537593.196
E=854984.714

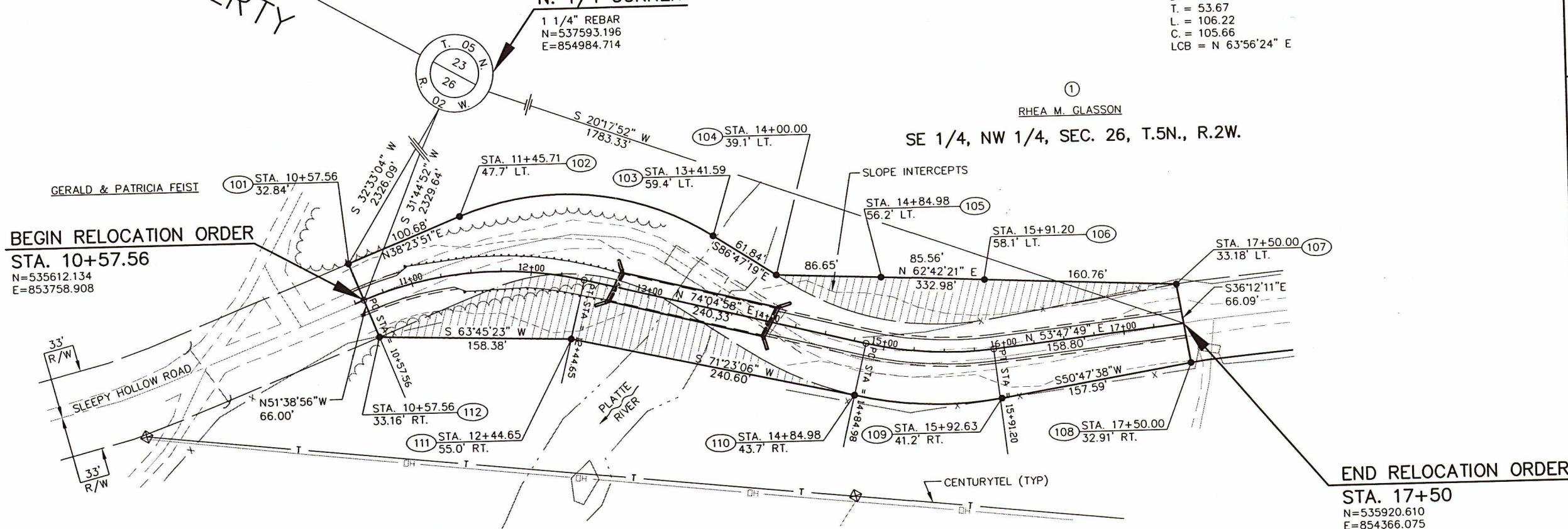

BEGIN RELOCATION ORDER

STA. 10+57.56
N=535612.134
E=853758.908

END RELOCATION ORDER

STA. 17+50
N=535920.610
E=854366.075

LOCATION OF R/W COORDINATES

POINT	NORTHING	EASTING
101	535632.507	853733.157
102	535711.412	853795.691
103	535798.195	853988.830
104	535794.730	854050.573
105	535834.442	854127.602
106	535873.675	854203.634
107	535947.421	854346.480
108	535894.091	854385.516
109	535794.477	854263.403
110	535738.398	854155.000
111	535661.597	853926.984
112	535656.308	853928.493

CURVE 1 DATA

P.I. STA. 11+54.26
N = 535687.968
E = 853818.908
R = 300.00
Δ = 35°43'54"
D = 19°05'55"
T = 96.70
L = 187.09
C = 184.07
LCB = N 56°13'01" E

NOTE:
EXISTING RIGHT-OF-WAY ESTABLISHED FROM THE CENTERLINE OF EXISTING SLEEPY HOLLOW ROAD PRESUMED TO BE 66 FEET WIDE.

EXISTING R/W DATA

COURSE	RADIUS	CHORD LENGTH	CHORD BEARING	ARC LENGTH	ARC ANGLE
102-103	230.00	211.74	N 65°48'16" E	220.04	54°48'50"
110-109	296.00	122.05	N 62°38'49" E	122.93	23°47'46"

REVISION DATE

DATE:

GRID FACTOR N/A

SCALE, FEET

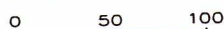

PLOT DATE: Jan 31, 2005

HWY: SLEEPY HOLLOW ROAD

COUNTY: GRANT

STATE R/W PROJECT NUMBER: 5907-00-03

CONSTRUCTION PROJECT NUMBER: 5907-00-73

PLAT SHEET NO: 4.4

PS&E SHEET NUMBER: 4

PLOT BY: scott0

PLOT SCALE: 1:100

ROTATION: 330°