



330 Fourth Street, PO Box 8000, Wausau, WI 54402-8000  
Tel: 715.845.8000 | Fax: 715.845.8008 | becherhoppe.com

March 12, 2014

Linda Gebhard, County Clerk  
111 S. Jefferson St.  
PO Box 529  
Lancaster, Wisconsin 53813-0529

Lancaster Municipal Airport  
Project Number AIP 3-55-0106-07

Dear Ms. Gebhard:

Enclosed is a copy of the Relocation Order issued by the Secretary of Transportation on March 12, 2014. Please file the order in accordance with W.S. 32.05(1), and send us your certification of filing.

For your information we enclose a sample copy of the type of certification desired. Your prompt attention to this matter will be appreciated.

Sincerely,

A handwritten signature in black ink, appearing to read "Nathan J. Wincentzen", with a long, sweeping horizontal line extending to the right.

Nathan J. Wincentzen  
Survey Supervisor

Enclosures: Relocation Order  
Exhibit 'A' Map (Proposed Land Acquisition exhibit)  
Certification by County Clerk

**RELOCATION ORDER TO ACQUIRE LAND OR INTRESTS THEREIN**

THE SECRETARY OF THE WISCONSIN DEPARTMENT OF TRANSPORTATION, AS AGENT FOR THE CITY OF LANCASTER, THE OWNER OF THE LANCASTER MUNICIPAL AIRPORT, AND HEREAFTER KNOWN AS THE "SPONSOR", FINDS AND DETERMINES THAT:

The development of the Airport, in Sections 25 & 36, Town 4 North, Range 3 West, Grant County, Wisconsin, and on lands in and about the same, requires the acquisition of lands or interests in lands, as shown on the attached Exhibit 'A' Map, dated 10/03/13.

THE SECRETARY OF TRANSPORTATION, AS AGENT FOR THE SPONSOR HEREBY ORDERS THAT:

The airport is laid out and established to the lines shown on said map.

In compliance with a petition and resolution of the SPONSOR, the City of Lancaster, Wisconsin, dated March 17, 2008, the required lands or interest in lands as shown on the Exhibit "A" Map shall be acquired by the SPONSOR, pursuant to the provisions of Chapter 114 Wisconsin Statutes. However said SPONSOR shall have no authority to settle or compromise any action or proceeding which might arise because of acts done by it in complying with this Order without written approval of the Bureau of Aeronautics.

This Order issued by the Secretary of Transportation this 12 day of March, 2014, acting in accordance with and by virtue of the powers and duties vested in the Secretary by Section 114.33, Wisconsin Statutes.

SECRETARY OF TRANSPORTATION, AS AGENT FOR THE CITY OF LANCASTER

BY: 

David M. Greene, Director, Bureau of Aeronautics

NJW\_

BOA 01/2013

Airport Lancaster Municipal Airport	County Grant	Project AIP 3-55-0106-07
-------------------------------------	--------------	--------------------------

NOTES:

1. THIS MAP IS A COMPILATION OF RECORDED PLATS & DEEDS & ALSO UNRECORDED PLATS OF SURVEY FOR PARCELS 3-6 (INCLUSIVE) COMPLETED ON 4-07-10 & 7-7-10
2. BEARINGS SHOWN ARE REFERENCED TO THE GRANT COUNTY COORDINATE SYSTEM

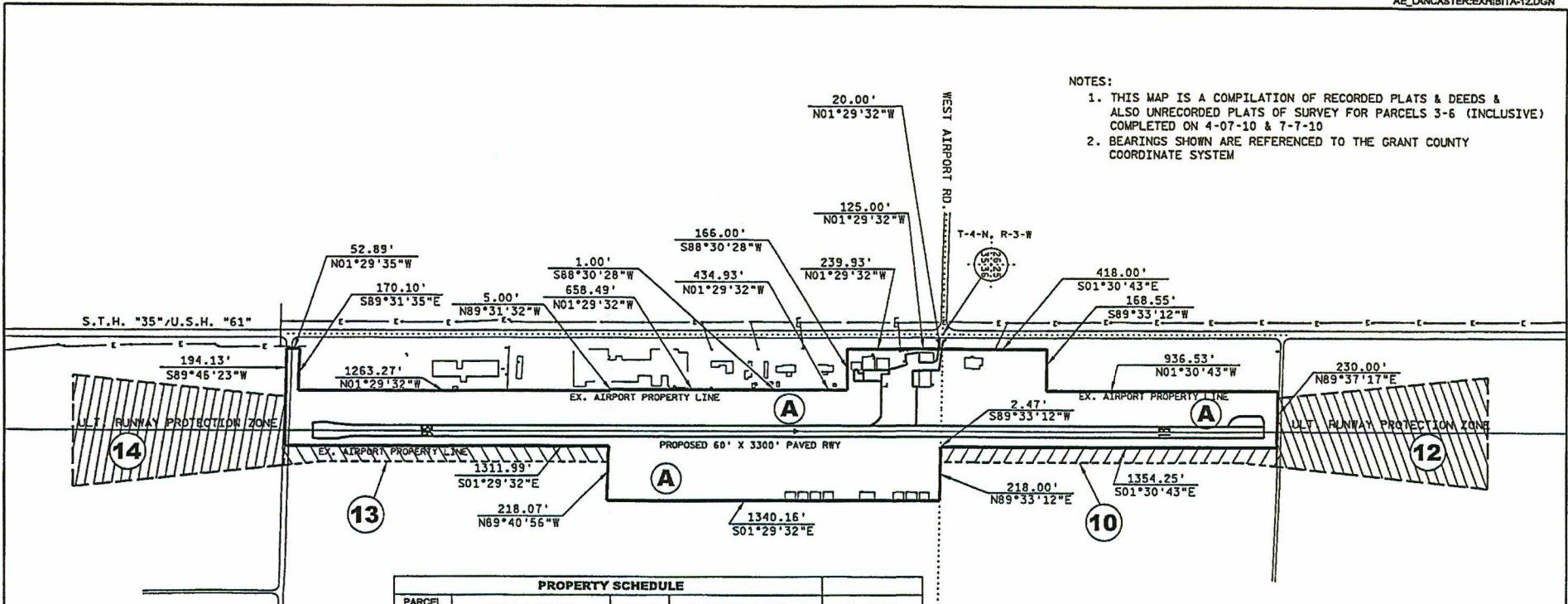

PROPERTY SCHEDULE				
PARCEL NO.	OWNER (FORMER)	ACRES	TYPE OF INTEREST	PROGRAM
A	LANCASTER MUNICIPAL AIRPORT	30.636	FEE SIMPLE	
10	TERRANCE & SUSAN BAILIE	1.953	FEE SIMPLE	AIP-07
12	TERRANCE & SUSAN BAILIE	7.134	CLEAR ZONE & AVIGATION EASEMENT	AIP-07
13	WIEST-A-VISTA DAIRY, INC.	1.943	FEE SIMPLE	AIP-07
14	WIEST-A-VISTA DAIRY, INC.	7.088	CLEAR ZONE & AVIGATION EASEMENT	AIP-07
TOTALS:		34.632	FEE SIMPLE	
		14.220	CLEAR ZONE & AVIGATION EASEMENT	

REVISIONS			
DESCRIPTION OF REVISIONS	DATE	FIRM OR AGENCY NAME	DWN. BY:
REMOVE PARCEL 11 RESIZE PARCELS 10 & 13	11-12-13	BUREAU OF AERONAUTICS	KJS
REVISED PARCELS 10, 12, 13 & 14	02-25-14	BUREAU OF AERONAUTICS	KJS

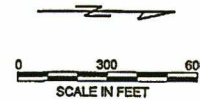

A.I.P.-07

**EXHIBIT "A" MAP**

**LANCASTER MUNICIPAL AIRPORT  
LANCASTER, WISCONSIN**

**WISCONSIN DEPARTMENT OF TRANSPORTATION  
BUREAU OF AERONAUTICS**

SCALE: 1"=300'    DATE: 10-3-13    DWN. BY: B.O.A.    SHEET 1 OF 1

March 18, 2014

State of Wisconsin  
County of Grant

I, Linda Gebhard, County Clerk for Grant County, Wisconsin, do hereby certify that the attached is a copy of a Relocation Order filed in my office on March 18, 2014, such filing date being in compliance with the provisions of Section 32.05(1), Wis. Stats.

Linda K. Gebhard

Linda Gebhard  
Grant County Clerk

State of Wisconsin  
County of Grant

Signed before me this 18<sup>th</sup> day  
of March, 2014  
by Linda K. Gebhard.

Linda Roesch, Deputy Register of Deeds  
Notary Public, State of Wisconsin

My Commission expires:

Jan. 2, 2017