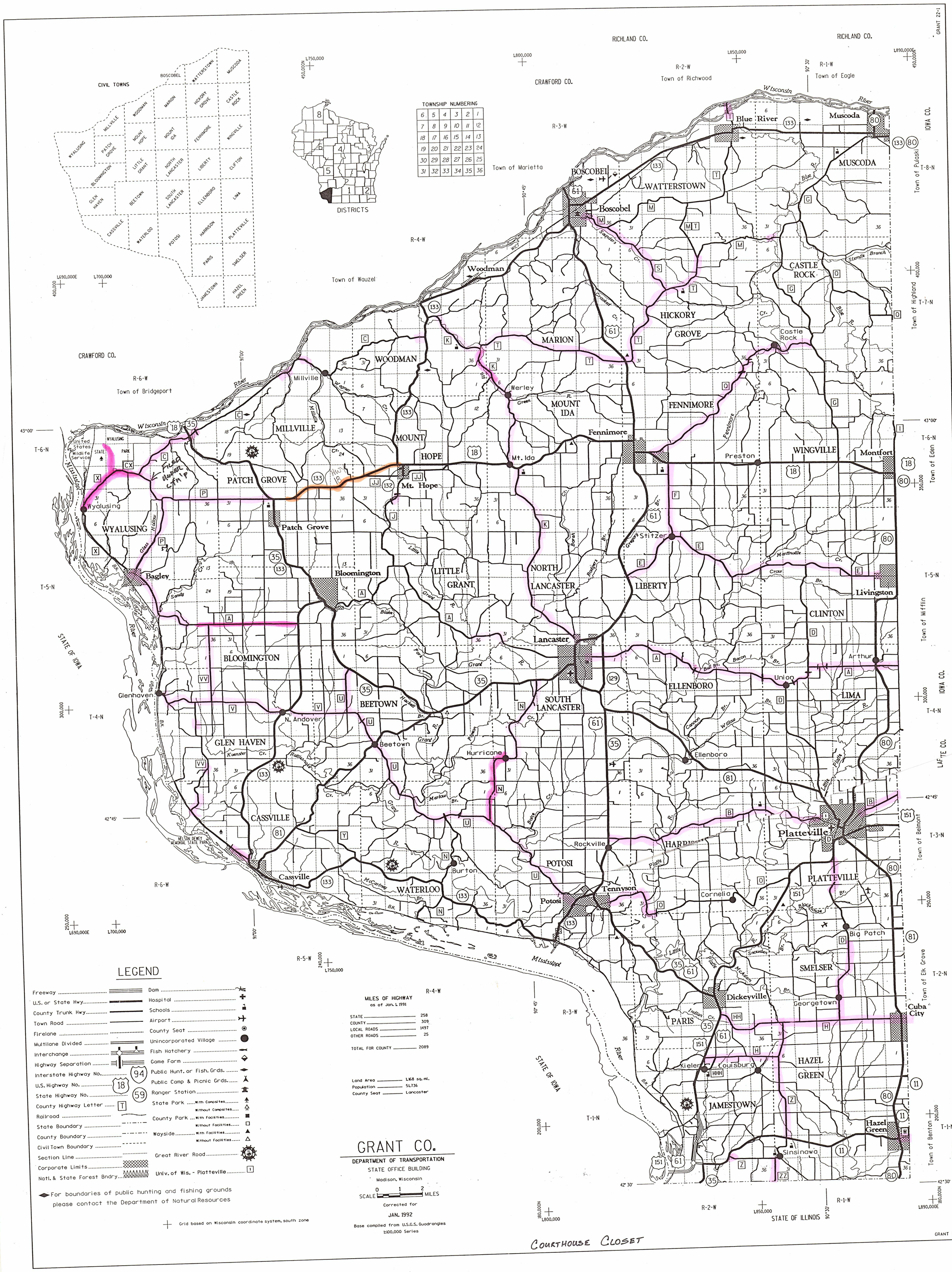

Courthouse Closet