

# RELOCATION ORDER

LPA1708 08/2011 (Replaces LPA3006)

Project 5108-00-04	Road name Town of Ellenboro, Airport Road (Branch Platte River Bridge B-22-0280)	Highway Town Road	County Grant
Right of way plat date 10-24-13	Plat sheet number(s) 4.01 and 4.02	Previously approved Relocation Order date N/A	

Description of termini of project:

Beginning at Station 9+00.00 being located 552.57 feet North and 1296.33 feet West from the Southeast corner of Section 29, T4N, R2W of the 4<sup>th</sup> P.M. near the intersection with Vesperman Lane and Ending at Station 11+50.00 being located 768.06 feet North and 1181.75 feet West from the Southeast corner of Section 29, T4N, R2W of the 4<sup>th</sup> P.M., all in the Township of Ellenboro, Grant County, Wisconsin

Begin Station 9+00.00 Y = 500923.45  
X = 840963.70

End Station 11+50.00 Y = 501138.94  
X = 841078.28

As shown on Plat of Right-of-Way marked:

---

---

To properly establish, lay out, widen, enlarge, extend, construct, reconstruct, improve, or maintain a portion of the highway designated above, it is necessary to relocate or change and acquire certain lands or interests in lands as shown on the right of way plat for the above project.

To effect this change, pursuant to authority granted under Sections 60.50 and 82.12, Wisconsin Statutes, the Town of Ellenboro orders that:

1. The said road is laid out and established to the lines and widths as shown on the plat.
2. The required lands or interests in lands as shown on the plat shall be acquired by: Town of Ellenboro
3. This order supersedes and amends any previous order issued by the: Town of Ellenboro

  
Name and Title  
Chair

11/13/13  
Date

CONVENTIONAL SIGNS AND ABBREVIATIONS

STATE, COUNTY OR TOWN LINE  
SECTION LINE  
QUARTER LINE  
SIXTEENTH LINE  
NEW REFERENCE LINE  
NEW R/W LINE  
EXISTING R/W LINE  
PROPERTY LINE  
CORPORATE LIMITS  
LOT, TIE AND OTHER  
MINOR LINES  
SLOPE INTERCEPTS  
UNDERGROUND FACILITY  
UNDERGROUND TELEPHONE

FENCE  
TEMPORARY LIMITED EASEMENT  
EASEMENT FOR HIGHWAY  
BEAM GUARD  
TRANSMISSION STRUCTURES  
OVERHEAD ELECTRIC LINE  
RAIL LINE

SECTION CORNER  
NOTATION FOR COMBUSTIBLE FLUIDS  
NOTATION FOR HIGH VOLTAGE TRANSMISSION LINES  
BRIDGE  
STREAM OR RIVER  
LAKE  
CULVERT (BOX PIPE OR CATTLE PASS)  
SIGN

FOUNDATION OR RUIN  
BUILDING  
CEMETERY  
R/W MONUMENT  
NON-MONUMENTED  
R/W POINT  
IRON PIN/PIPE  
VALVE  
WINDMILL  
MANHOLE (SEPTIC, VENT, WELL, ETC)  
GAS PUMPS  
BUSHES  
TREE (DECIDUOUS) (CONIFEROUS)  
WOODS  
ENCROACHING SIGN

THE AREAS SHOWN IN THE TOTAL COLUMN MAY BE APPROXIMATE AND ARE DERIVED FROM TAX ROLLS OR OTHER AVAILABLE SOURCES AND MAY NOT INCLUDE LANDS OF THE OWNER WHICH ARE NOT CONTIGUOUS TO THE AREA TO BE ACQUIRED.

OWNER'S NAMES ARE SHOWN FOR REFERENCE PURPOSES ONLY AND ARE SUBJECT TO CHANGE PRIOR TO THE TRANSFER OF LAND INTERESTS TO THE OWNER.

R/W PROJECT NUMBER 5108-00-04	SHEET NUMBER 4.01	TOTAL SHEETS 2
FEDERAL PROJECT NUMBER N/A	PLAT OF RIGHT-OF-WAY REQUIRED FOR TOWN OF ELLENBORO, AIRPORT ROAD (BRANCH PLATTE RIVER BRIDGE B-22-0280)	
TOWN ROAD	GRANT COUNTY	
CONSTRUCTION PROJECT NUMBER 5108-00-74		

PARCEL NUMBER	OWNERS	INTEREST REQUIRED	TOTAL ACRES	R.O.W. AREA ACQUIRED			TOTAL REMAINING ACRES	T.L.E. ACRES	SHEET
				NEW	EXISTING	TOTAL			
①	W. BRUCE JOHNSON, & DIANE H. RAMSEY	FEE & TLE	40.0	0.04 AC.	0.39 AC.	0.43 AC.	39.57	0.03	4.02

NO ACCESS (BY ACQUISITION)  
NO ACCESS (BY STATUTORY AUTHORITY)  
NO ACCESS (BY PREVIOUS PROJECT)

ELECTRIC POLE  
TELEPHONE POLE  
PEDESTAL (LABEL TYPE - COMMUNICATIONS, ELECTRIC)

ACRES  
ALSO KNOWN AS  
ANTENNA  
BUILDING  
CERTIFIED SURVEY MAP  
CORNER  
CORRUGATED STEEL CULVERT PIPE  
CREEK  
DISTANCE  
DOCUMENT  
ELECTRIC PEDESTAL  
GARAGE  
GAS VALVE  
HOUSE  
IRON PIPE  
LENGTH  
LIMITED  
LONG CHORD  
LONG CHORD BEARING  
MANHOLE  
MONUMENT

AC.  
A/K/A  
ANT.  
BLDG.  
C.S.M.  
COR.  
C.S.C.P.  
CR.  
DIST.  
DOC.  
E.P.  
G.  
GV  
H.  
LP.  
L.  
LTD.  
L.C.  
L.C.B.  
MH.  
MON.

NUMBER  
PAGE  
PERMANENT LIMITED EASEMENT  
PIPE UNDERDRAIN DRAIN TILE  
POINT OF BEGINNING  
PROPERTY LINE  
RADIUS  
REFERENCE LINE  
RIGHT OF WAY  
RIVER  
SECTION  
SHED  
SQUARE FEET  
STATION  
TANGENT  
TANK  
TELEPHONE PEDESTAL  
TEMPORARY INTEREST  
TEMPORARY LIMITED EASEMENT  
VOLUME  
WALL  
WATER VALVE

NO.  
PG.  
P.L.E.  
P.U.D.T.  
P.O.B.  
P.L.  
R.  
R/L  
R.O.W.  
R.  
SEC.  
S.  
S.F.  
STA.  
TAN.  
T.  
T.P.  
T.I.  
T.L.E.  
VOL.  
W.  
WV

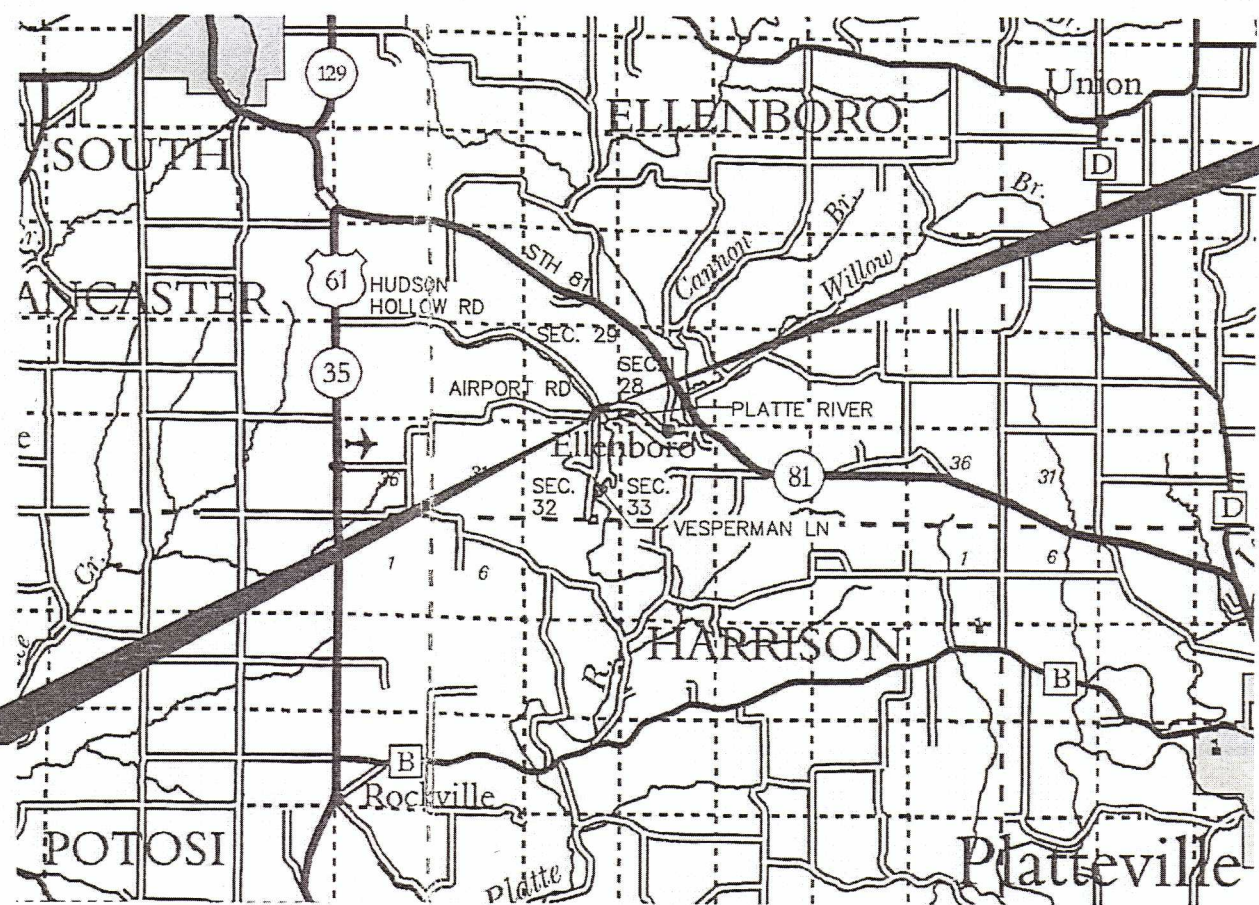

BEGIN RELOCATION ORDER  
STA. 9+00  
552.57' NORTH AND 1296.33' WEST  
OF THE SE CORNER OF SECTION 29, T4N, R2W  
Y = 500923.45  
X = 840963.70

END RELOCATION ORDER  
STA. 11+50  
768.06' NORTH AND 1181.75'  
WEST OF THE SE CORNER OF  
SECTION 29, T4N, R2W  
Y = 501138.93  
X = 841078.28

NOTES:  
POSITIONS SHOWN ON THIS PLAT ARE WISCONSIN COUNTY COORDINATES, GRANT COUNTY, NAD 83 (2011) IN US SURVEY FEET. VALUES SHOWN ARE GRID COORDINATES, GRID BEARINGS, AND GRID DISTANCES. GRID DISTANCES MAY BE USED AS GROUND DISTANCES.

RIGHT-OF-WAY MONUMENTS ARE TYPE 2 MONUMENTS (TYPICALLY 3/4" X 24" REBAR) AND WILL BE PLACED PRIOR TO THE COMPLETION OF THE PROJECT.

RIGHT-OF-WAY BOUNDARIES ARE DEFINED WITH COURSES OF THE PERIMETER OF THE HIGHWAY LANDS REFERENCED TO THE U.S. PUBLIC LAND SURVEY SYSTEM OR OTHER "SURVEYS OF PUBLIC RECORD".

EXISTING RIGHT-OF-WAY ESTABLISHED FROM THE CENTERLINE OF EXISTING AIRPORT ROAD PRESUMED TO BE 66 FEET WIDE EASEMENT BY WISCONSIN STATUTE 82.31.

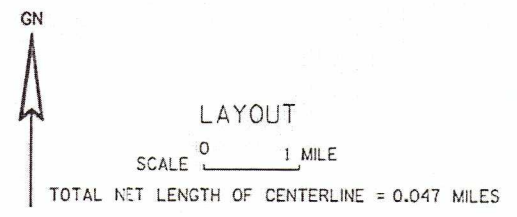

REVISION DATE
---------------

ACCEPTED FOR

TOWN of ELLENBORO

10/28/2013 (Date) *Janice D. ...* Town Chairperson

ORIGINAL PLAT PREPARED BY

**iiw**  
INTEGRITY. EXPERTISE. SOLUTIONS.  
DURUQUE, IA 52002 HAZEL GREEN, WI 53811  
4155 PENNSYLVANIA AVE 1151 BALDGER RD.  
DUBUQUE, IA 52002 HAZEL GREEN, WI 53811  
800-556-4191  
www.iiw.com

WISCONSIN  
CRAIG L. GEISER  
S-2934  
FREEPORT IL  
LAND SURVEYOR

10-24-13 (Date) *Craig L. Geiser* (Signature)

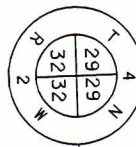

S 1/4 CORNER SEC. 29  
 FOUND GRANT COUNTY MONUMENT  
 Y = 500403.82 (N)  
 X = 839619.42 (E)

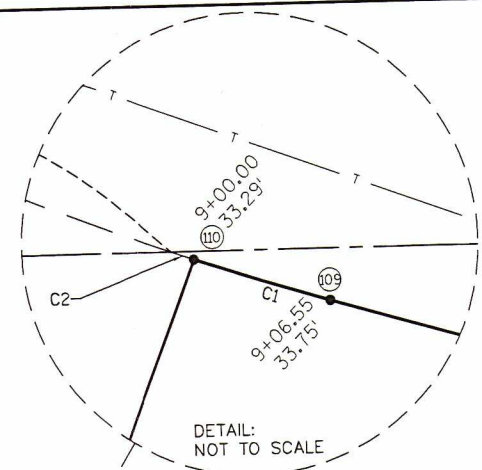

SW-SE  
 29-4-2  
 TOWN OF ELLENBORO



4

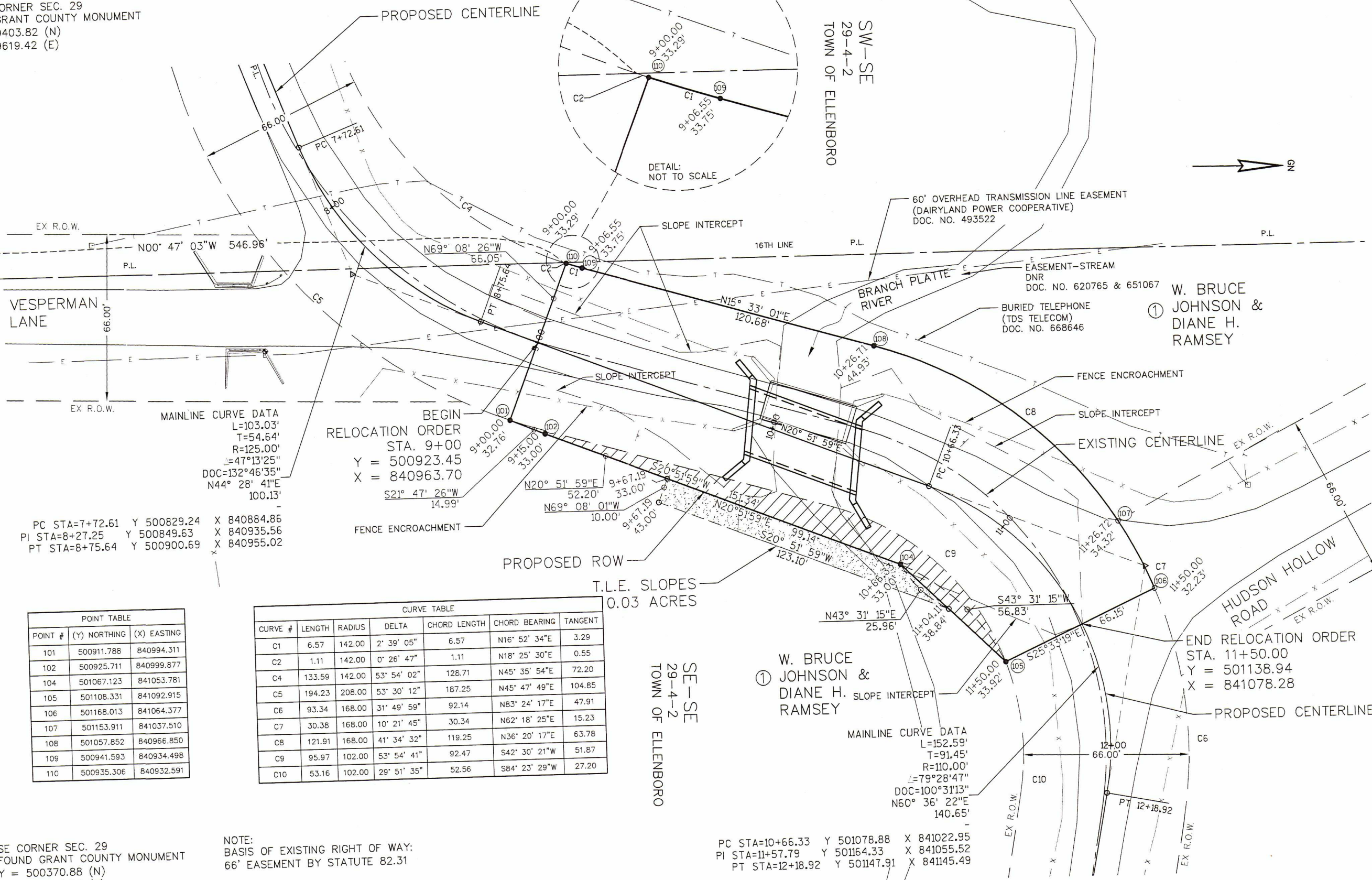

MAINLINE CURVE DATA  
 L=103.03'  
 T=54.64'  
 R=125.00'  
 Δ=47°13'25"  
 DOC=132°46'35"  
 N44° 28' 41"E  
 100.13'

BEGIN RELOCATION ORDER  
 STA. 9+00  
 Y = 500923.45  
 X = 840963.70

PC STA=7+72.61 Y 500829.24 X 840884.86  
 PI STA=8+27.25 Y 500849.63 X 840935.56  
 PT STA=8+75.64 Y 500900.69 X 840955.02

POINT TABLE		
POINT #	(Y) NORTHING	(X) EASTING
101	500911.788	840994.311
102	500925.711	840999.877
104	501067.123	841053.781
105	501108.331	841092.915
106	501168.013	841064.377
107	501153.911	841037.510
108	501057.852	840966.850
109	500941.593	840934.498
110	500935.306	840932.591

CURVE TABLE						
CURVE #	LENGTH	RADIUS	DELTA	CHORD LENGTH	CHORD BEARING	TANGENT
C1	6.57	142.00	2° 39' 05"	6.57	N16° 52' 34"E	3.29
C2	1.11	142.00	0° 26' 47"	1.11	N18° 25' 30"E	0.55
C4	133.59	142.00	53° 54' 02"	128.71	N45° 35' 54"E	72.20
C5	194.23	208.00	53° 30' 12"	187.25	N45° 47' 49"E	104.85
C6	93.34	168.00	31° 49' 59"	92.14	N83° 24' 17"E	47.91
C7	30.38	168.00	10° 21' 45"	30.34	N62° 18' 25"E	15.23
C8	121.91	168.00	41° 34' 32"	119.25	N36° 20' 17"E	63.78
C9	95.97	102.00	53° 54' 41"	92.47	S42° 30' 21"W	51.87
C10	53.16	102.00	29° 51' 35"	52.56	S84° 23' 29"W	27.20

NOTE:  
 BASIS OF EXISTING RIGHT OF WAY:  
 66' EASEMENT BY STATUTE 82.31

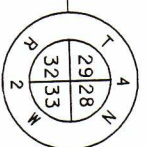

SE CORNER SEC. 29  
 FOUND GRANT COUNTY MONUMENT  
 Y = 500370.88 (N)  
 X = 842260.03 (E)

PC STA=10+66.33 Y 501078.88 X 841022.95  
 PI STA=11+57.79 Y 501164.33 X 841055.52  
 PT STA=12+18.92 Y 501147.91 X 841145.49

REVISION DATE	DESCRIPTION

DATE 10/2013  
 GRID FACTOR \_\_\_\_\_N/A\_\_\_\_\_

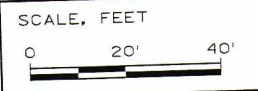

HWY: AIRPORT ROAD  
 COUNTY: GRANT

STATE R/W PROJECT NUMBER 5108-00-04  
 CONSTRUCTION PROJECT NUMBER 5108-00-74

PLAT SHEET 4.02  
 PS&E SHEET \_\_\_\_\_

E